



# Fuel Oil Daily Morning Report

London +44 20 7090 1134 - info@freightinvestor.com | Singapore +65 6535 5189 - info@freightinvestor.asia | Shanghai +86 21 63012568

01 July 2024

### Oil and Energy Market News

Crude prices are higher today, after the front month Sep24 Brent futures settled on Friday at \$85.00/bbl. The benchmark is holding within the \$2/bbl range seen since June 19. Support is coming from a pickup in China's Caixin manufacturing PMI which rose to 51.8 from 51.7, higher than expected and the highest in three years. A softer US dollar is also pushing the upside, whilst geopolitical uncertainty remains in the background amid escalating tensions between Israel and Hezbollah.

### Brent

85.63

	Barges 3.5 %	Sing 380cst	Rott 0.5%	Sing 0.5%	Sing Hi5
Aug24	485.50	498.75	561.05	604.55	106
Sep24	477.50	486.75	558.80	597.80	111
Oct24	468.25	475.50	555.30	593.30	118
Nov24	462.25	469.75	551.05	589.05	119
Dec24	458.25	466.25	546.80	585.05	119
Jan25	456.25	463.25	542.80	581.05	118
Q4-24	463.00	470.50	551.00	589.25	119
Q1-25	455.50	461.25	540.00	577.50	116
Q2-25	453.00	455.75	532.25	566.75	111
Q3-25	444.75	446.75	524.00	556.50	110
CAL25	446.00	449.50	527.75	561.75	112

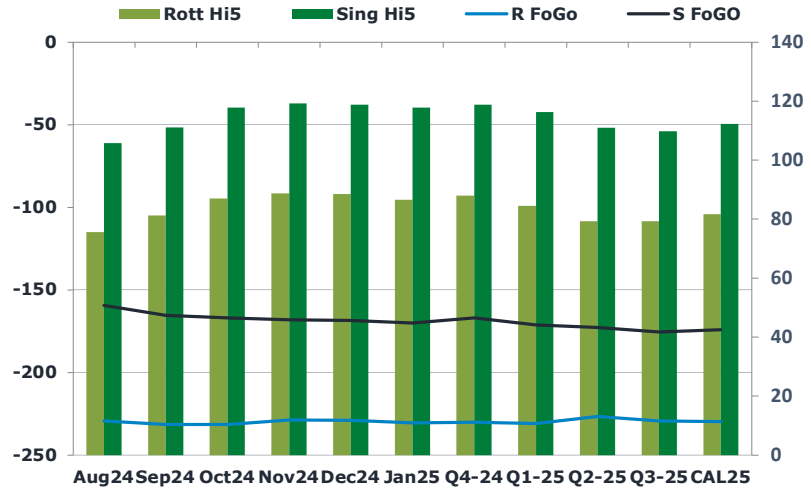
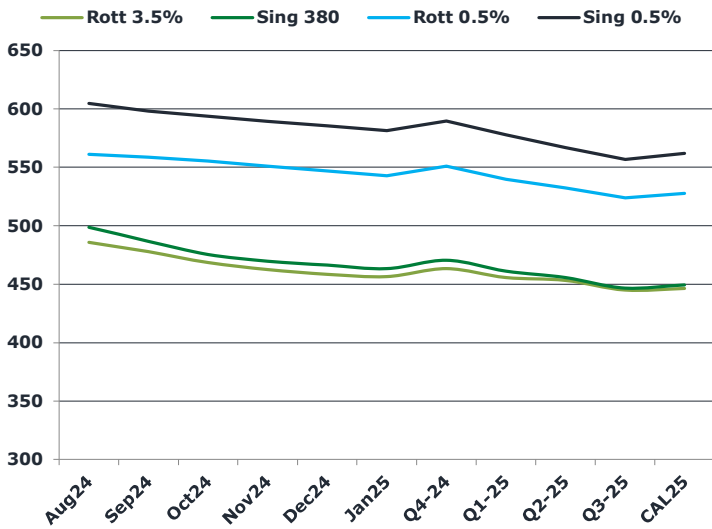

### Fuel Oil Market News

The early APAC session has been quiet on S380 spreads and flat price, but the Chinese were sellers of the VLSFO, trading Sep24 at \$10/bbl crack equivalent level and Oct24 at \$9.85/bbl crack level.

	Rott GOFO	Sing GOFO	R FoGo	S FoGo	Rott Hi5
Aug24	304.80	265.05	-229.25	-159.25	76
Sep24	312.71	276.23	-231.50	-165.25	81
Oct24	318.67	284.87	-231.50	-167.00	87
Nov24	317.67	287.42	-228.75	-168.00	89
Dec24	317.67	287.34	-229.00	-168.50	89
Jan25	317.05	287.81	-230.50	-170.00	87
Q4-24	318.00	285.68	-230.00	-167.00	88
Q1-25	315.25	287.48	-230.75	-171.25	85
Q2-25	305.75	283.66	-226.50	-172.75	79
Q3-25	308.50	285.21	-229.25	-175.50	79
CAL25	311.50	286.19	-229.75	-174.00	82

# FIS Fuel Oil Daily Morning Report

London +44 20 7090 1134 - info@freightinvestor.com | Singapore +65 6535 5189 - info@freightinvestor.asia | Shanghai +86 21 63012568

01 July 2024

## TIME SPREADS FUEL

	Barges 3.5	S 380	Rott 0.5%	Sing 0.5%
Aug24/Sep24	8.00	12.00	2.25	6.75
Sep24/Oct24	9.25	11.25	3.50	4.50
Oct24/Nov24	6.00	5.75	4.25	4.25
Nov24/Dec24	4.00	3.50	4.25	4.00
Dec24/Jan25	2.00	3.00	4.00	4.00
Q4-24/Q1-25	7.50	9.25	11.00	11.75
Q1-25/Q2-25	2.50	5.50	7.75	10.75
Q2-25/Q3-25	8.25	9.00	8.25	10.25
CAL25/CAL26	20.50	20.50	29.3	32.75

## GASOIL CURVES

	Rott 0.1	SGO 10ppm	ICE GO
Aug24	773.3	763.8	790.3
Sep24	773.2	763.0	790.2
Oct24	769.9	760.4	786.9
Nov24	764.9	757.2	779.9
Dec24	760.9	753.6	775.9
Jan25	757.3	751.1	773.3
Q4-24	765.3	756.2	781.0
Q1-25	754.5	748.7	770.8
Q2-25	749.0	739.4	758.8
Q3-25	744.8	732.0	753.3
CAL25	746.8	735.7	757.5

## EW SPREAD

	EW380	EW0.5%
Aug24	13.25	43.50
Sep24	9.25	39.00
Oct24	7.25	38.00
Nov24	7.50	38.00
Dec24	8.00	38.25
Jan25	7.00	38.25
Q4-24	7.50	38.25
Q1-25	5.75	37.50
Q2-25	2.75	34.50
Q3-25	2.00	32.50
CAL25	4.50	34.00

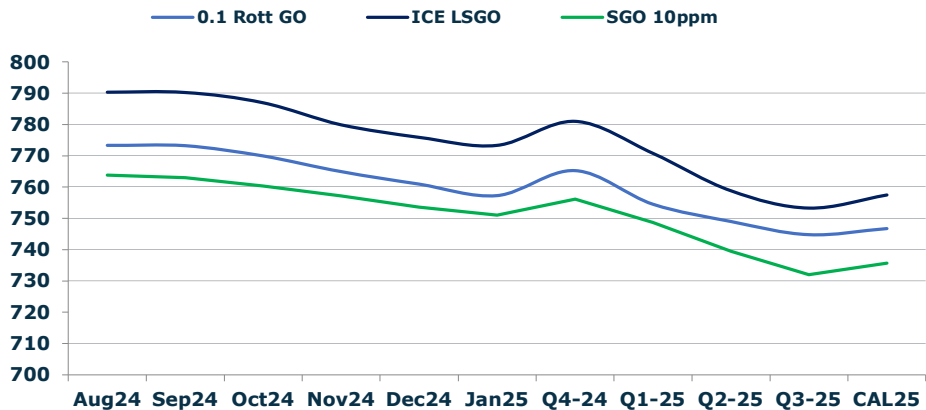

## Contact US:

**Luke Longhurst**  
 Email: lukel@freightinvestor.com  
 Mobile: (+44) 7966 968761

**Ricky Forman**  
 Email: rickyf@freightinvestor.com  
 Mobile: (+44) 7868 708719

**Sam Twyford**  
 Email: samt@freightinvestor.com  
 Mobile: (+44) 7729 118643

**Archie Smith**  
 Email: archies@freightinvestor.com  
 Mobile: (+44) 7355 020663

**Jessie Deng**  
 Email: jessied@freightinvestor.com  
 Mobile: (+86) 13524516743

**Jarryd Smith**  
 Email: jarryds@freightinvestor.com  
 Mobile: (+65) 8798 4987

**Min Bao**  
 Email: minb@freightinvestor.com  
 Mobile: (+65) 9785 4627

The information provided in this communication is not intended for retail clients. It is general in nature only and does not constitute advice or an offer to sell, or the solicitation of an offer to purchase any swap or other financial instruments, nor constitute any recommendation on our part. The information has been prepared without considering your investment objectives, financial situation, or knowledge and experience. This material is not a research report and is not intended as such. FIS is not responsible for any trading decisions taken based on this communication. Trading swaps and over-the-counter derivatives, exchange-traded derivatives, and options involve substantial risk and are not suitable for all investors. You are advised to perform an independent investigation to determine whether a transaction is suitable for you. No part of this material may be copied or duplicated in any form by any means or redistributed without our prior written consent. Freight Investor Services Ltd (FIS) is authorised and regulated by the Financial Conduct Authority (FRN: 211452) and is a member of the National Futures Association ("NFA"). Freight Investor Services PTE Ltd ('FIS PTE') is a private limited company, incorporated and registered in Singapore with company number 200603922G, and has subsidiary offices in India and Shanghai. Freight Investor Solutions DMCC ('FIS DMCC') is a private limited company, incorporated and registered in Dubai with company number DMCC1225. Further information about FIS including the location of its offices can be found on our website at freightinvestorservices.com