



Fuel Oil Daily Morning Report

London +44 20 7090 1134 - info@freightinvestor.com | Singapore +65 6535 5189 - info@freightinvestor.asia | Shanghai +86 21 63012568

29 August 2024

Oil and Energy Market News

Oil prices are only moderately higher this morning after falling over 3.5% in the last two sessions, as softer risk appetite is capping gains. Nov24 Brent crude futures settled last night at \$77.58/bbl. It would seem that market participants have become more focussed on the cyclical and structural demand outlook for crude and are less worried about geopolitics, although the latter can still drive volatility.

Brent

77.69

	Barges 3.5 %	Sing 380cst	Rott 0.5%	Sing 0.5%	Sing Hi5
Sep24	427.00	438.75	526.70	581.95	143
Oct24	416.00	426.00	513.95	563.70	138
Nov24	409.00	418.50	505.95	552.45	134
Dec24	405.00	414.50	499.95	544.95	130
Jan25	403.00	411.75	495.95	539.45	128
Feb25	403.25	410.75	493.45	535.20	124
Q4-24	410.00	419.75	506.50	553.75	134
Q1-25	403.25	411.25	493.50	535.50	124
Q2-25	403.75	410.50	486.25	525.00	115
Q3-25	396.75	399.25	478.75	514.50	115
CAL25	396.75	401.25	482.50	520.00	119

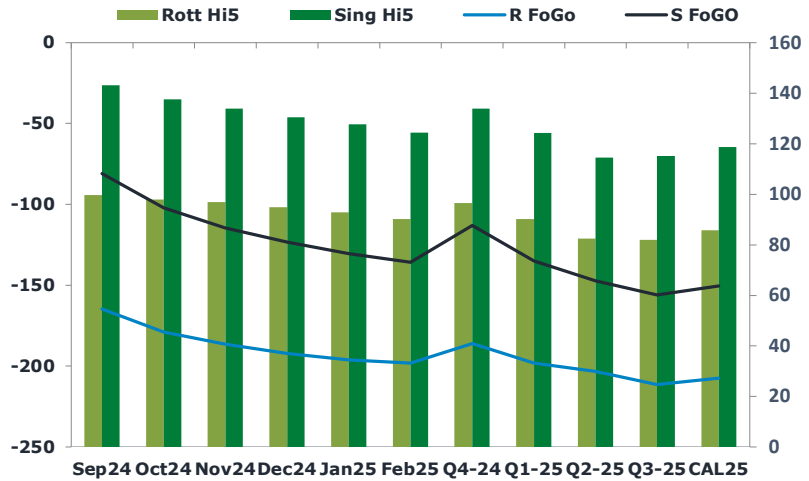
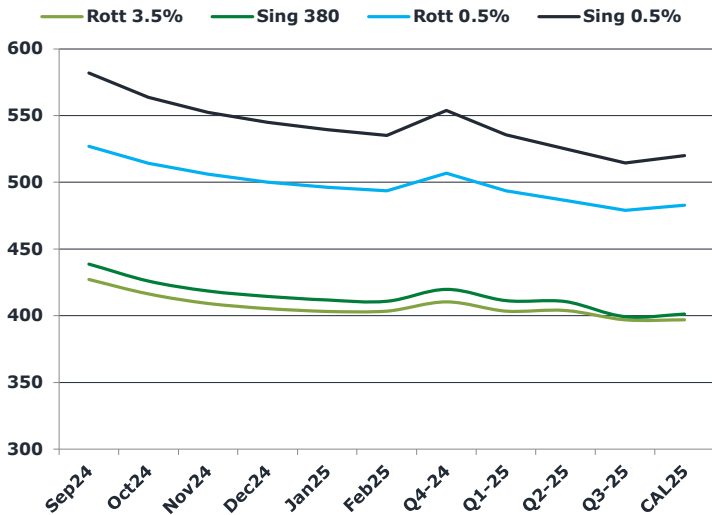

Fuel Oil Market News

During the early morning Asia session, they were buyers of the Sing 380cst grade in Sep, Nov and Jan. Direction was mixed on the VLSFO, with both buying and selling in Nov and Dec contracts.

Sep24 Rott 3.5% crack is edging up this morning, trading last at -\$10.35/bbl – up 15 cents from settlement.

	Rott GOFO	Sing GOFO	R FoGo	S FoGo	Rott Hi5
Sep24	264.36	224.11	-164.75	-81.00	100
Oct24	277.03	239.84	-179.00	-102.25	98
Nov24	283.43	248.68	-186.50	-114.75	97
Dec24	287.13	253.65	-192.25	-123.25	95
Jan25	289.13	258.12	-196.25	-130.50	93
Feb25	288.33	260.31	-198.25	-135.75	90
Q4-24	282.50	247.03	-186.00	-113.00	97
Q1-25	288.25	259.25	-198.00	-135.00	90
Q2-25	285.75	261.86	-203.25	-147.25	83
Q3-25	293.50	271.25	-211.50	-156.00	82
CAL25	293.25	269.25	-207.50	-150.50	86
CAL 26	305.75	275.58	0.00	-164.50	79



Fuel Oil Daily Morning Report

London +44 20 7090 1134 - info@freightinvestor.com | Singapore +65 6535 5189 - info@freightinvestor.asia | Shanghai +86 21 63012568

29 August 2024

TIME SPREADS FUEL

	Barges 3.5	S 380	Rott 0.5%	Sing 0.5%
Sep24/Oct24	11.00	12.75	12.75	18.25
Oct24/Nov24	7.00	7.50	8.00	11.25
Nov24/Dec24	4.00	4.00	6.00	7.50
Dec24/Jan25	2.00	2.75	4.00	5.50
Jan25/Feb25	-0.25	1.00	2.50	4.25
Q4-24/Q1-25	6.75	8.50	13.00	18.25
Q1-25/Q2-25	-0.50	0.75	7.25	10.50
Q2-25/Q3-25	7.00	11.25	7.50	10.50
CAL25/CAL26	17.00	17.50	23.8	25.25

GASOIL CURVES

	Rott 0.1	SGO 10ppm	ICE GO
Sep24	664.4	662.9	691.4
Oct24	669.0	665.8	693.0
Nov24	670.4	667.2	692.4
Dec24	674.1	668.2	692.1
Jan25	675.4	669.9	692.1
Feb25	675.6	671.1	691.6
Q4-24	671.3	666.8	692.5
Q1-25	675.0	670.5	691.5
Q2-25	677.5	672.4	689.5
Q3-25	681.8	670.5	690.3
CAL25	678.5	670.5	690.0

EW SPREAD

	EW380	EW0.5%
Sep24	11.75	55.25
Oct24	10.00	49.75
Nov24	9.50	46.50
Dec24	9.50	45.00
Jan25	8.75	43.50
Feb25	7.50	41.75
Q4-24	9.75	47.25
Q1-25	8.00	42.00
Q2-25	6.75	38.75
Q3-25	2.50	35.75
CAL25	5.25	37.50

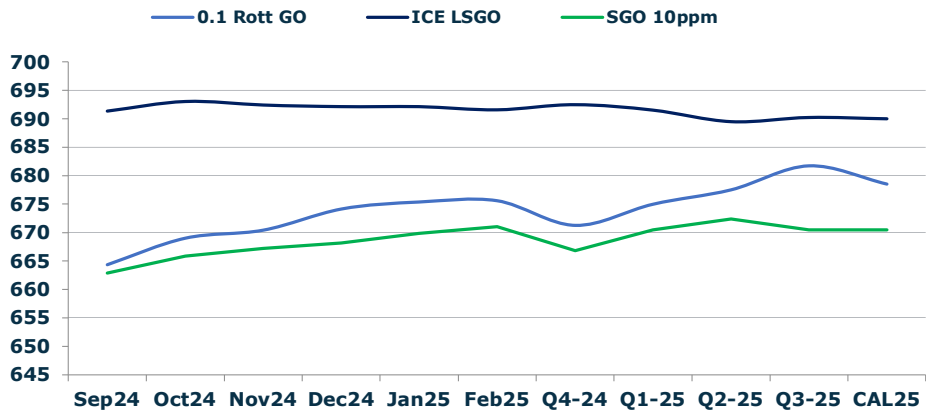

Contact US:

Luke Longhurst
 Email: lukel@freightinvestor.com
 Mobile: (+44) 7966 968761

Ricky Forman
 Email: rickyf@freightinvestor.com
 Mobile: (+44) 7868 708719

Sam Twyford
 Email: samt@freightinvestor.com
 Mobile: (+44) 7729 118643

Archie Smith
 Email: archies@freightinvestor.com
 Mobile: (+44) 7355 020663

Jessie Deng
 Email: jessied@freightinvestor.com
 Mobile: (+86) 13524516743

Jarryd Smith
 Email: jarryds@freightinvestor.com
 Mobile: (+65) 8798 4987

Min Bao
 Email: minb@freightinvestor.com
 Mobile: (+65) 9785 4627

The information provided in this communication is not intended for retail clients. It is general in nature only and does not constitute advice or an offer to sell, or the solicitation of an offer to purchase any swap or other financial instruments, nor constitute any recommendation on our part. The information has been prepared without considering your investment objectives, financial situation, or knowledge and experience. This material is not a research report and is not intended as such. FIS is not responsible for any trading decisions taken based on this communication. Trading swaps and over-the-counter derivatives, exchange-traded derivatives, and options involve substantial risk and are not suitable for all investors. You are advised to perform an independent investigation to determine whether a transaction is suitable for you. No part of this material may be copied or duplicated in any form by any means or redistributed without our prior written consent. Freight Investor Services Ltd (FIS) is authorised and regulated by the Financial Conduct Authority (FRN: 211452) and is a member of the National Futures Association ("NFA"). Freight Investor Services PTE Ltd ('FIS PTE') is a private limited company, incorporated and registered in Singapore with company number 200603922G, and has subsidiary offices in India and Shanghai. Freight Investor Solutions DMCC ('FIS DMCC') is a private limited company, incorporated and registered in Dubai with company number DMCC1225. Further information about FIS including the location of its offices can be found on our website at freightinvestorservices.com