



Fuel Oil Daily Evening Report

London +44 20 7090 1134 - info@freightinvestor.com | Singapore +65 6535 5189 - info@freightinvestor.asia | Shanghai +86 21 63012568

10 September 2024

Oil and Energy Market News

Crude markets continued to tumble throughout the back end of last week and into the beginning of this week. At the time of writing, the front month Brent crude future has fallen below the \$70/bbl mark for the first time since December 2021 and has now fallen into the \$68/bbl handle, down almost 4% in this session alone, after almost a 10% loss last week. Bearish factors come from a risk of oil market surplus as well as a weak demand outlook for the world's largest oil importer – China.

Brent

69.12

	Barges 3.5 %	Sing 380cst	Rott 0.5%	Sing 0.5%	Sing Hi5
Oct24	360.80	373.55	458.55	509.05	136
Nov24	355.55	366.05	451.80	499.05	133
Dec24	353.30	363.55	448.30	493.55	130
Jan25	353.55	363.30	446.05	489.05	126
Feb25	356.05	364.80	444.80	485.80	121
Mar25	359.05	367.80	443.80	483.80	116
Q4-24	356.50	367.75	453.00	500.50	133
Q1-25	356.25	365.25	445.00	486.25	121
Q2-25	363.00	371.00	442.00	479.50	109
Q3-25	360.50	363.75	437.25	472.75	109
CAL25	357.25	362.75	439.00	475.75	113

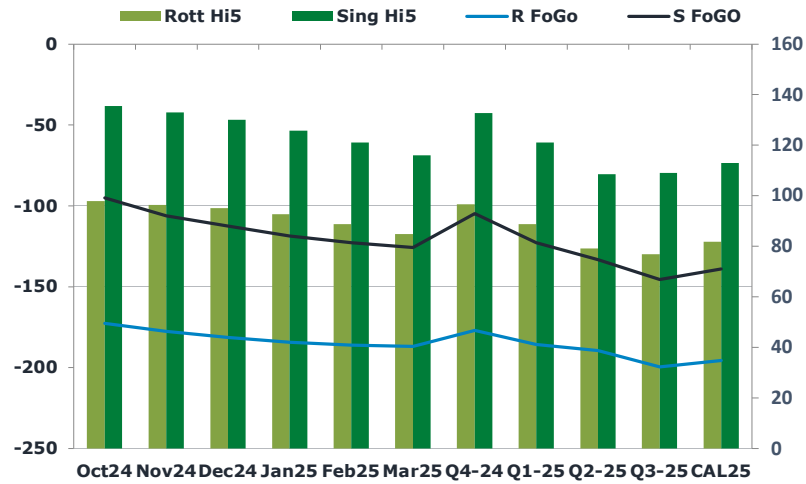
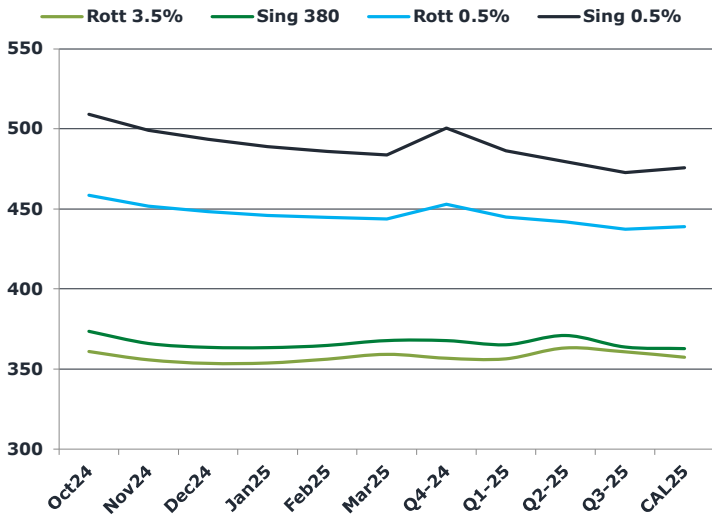

Fuel Oil Market News

Fuel has come a lot softer today, with aggressive drops in Brent as well as drops in front cracks and spreads, for VLSFO. Oct24 Sing crack traded last at \$11.45/bbl – down 80 cents from yesterday's settlement. On the other hand, the Rotterdam equivalent has held rather firm, trading flat on the day at \$3.50/bbl during the European close.

	Rott GOFO	Sing GOFO	R FoGo	S FoGO	Rott Hi5
Oct24	270.46	230.46	-172.75	-95.00	98
Nov24	274.11	239.22	-177.75	-106.25	96
Dec24	276.49	242.47	-181.50	-112.50	95
Jan25	277.04	244.13	-184.50	-118.50	93
Feb25	274.92	243.82	-186.25	-122.75	89
Mar25	271.71	241.79	-187.00	-125.75	85
Q4-24	273.75	237.56	-177.25	-104.75	97
Q1-25	274.50	243.79	-185.75	-122.75	89
Q2-25	268.75	241.76	-189.75	-133.25	79
Q3-25	276.50	254.60	-199.75	-145.50	77
CAL25	277.50	251.88	-195.75	-139.00	82
CAL 26	299.25	260.84	0.00	-151.75	84



Fuel Oil Daily Evening Report

London +44 20 7090 1134 - info@freightinvestor.com | Singapore +65 6535 5189 - info@freightinvestor.asia | Shanghai +86 21 63012568

10 September 2024

TIME SPREADS FUEL

	Barges 3.5	S 380	Rott 0.5%	Sing 0.5%
Oct24/Nov24	5.25	7.50	6.75	10.00
Nov24/Dec24	2.25	2.50	3.50	5.50
Dec24/Jan25	-0.25	0.25	2.25	4.50
Jan25/Feb25	-2.50	-1.50	1.25	3.25
Feb25/Mar25	-3.00	-3.00	1.00	2.00
Q4-24/Q1-25	3.00	2.75	8.00	14.25
Q1-25/Q2-25	-6.75	-5.75	3.00	6.75
Q2-25/Q3-25	2.50	7.25	4.75	6.75
CAL25/CAL26	7.00	22.00	4.8	26.00

GASOIL CURVES

	Rott 0.1	SGO 10ppm	ICE GO
Oct24	608.8	604.0	631.3
Nov24	609.7	605.3	629.7
Dec24	611.3	606.0	629.8
Jan25	613.6	607.4	630.6
Feb25	614.0	608.6	631.0
Mar25	613.8	609.6	630.8
Q4-24	610.0	605.3	630.3
Q1-25	613.8	609.0	630.8
Q2-25	616.8	612.8	631.8
Q3-25	628.5	618.4	637.0
CAL25	622.5	614.6	634.8

EW SPREAD

	EW380	EW0.5%
Oct24	12.75	50.50
Nov24	10.50	47.25
Dec24	10.25	45.25
Jan25	9.75	43.00
Feb25	8.75	41.00
Mar25	8.75	40.00
Q4-24	11.25	47.50
Q1-25	9.00	41.25
Q2-25	8.00	37.50
Q3-25	3.25	35.50
CAL25	7.00	36.75

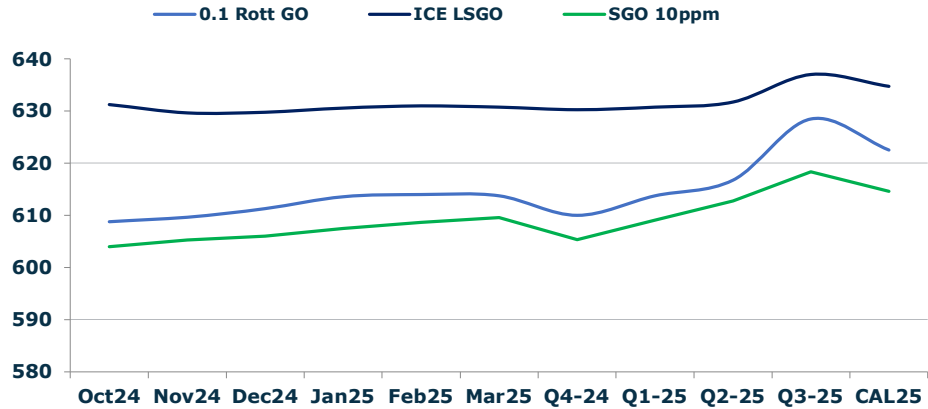

Contact US:

Luke Longhurst
 Email: lukel@freightinvestor.com
 Mobile: (+44) 7966 968761

Ricky Forman
 Email: rickyf@freightinvestor.com
 Mobile: (+44) 7868 708719

Sam Twyford
 Email: samt@freightinvestor.com
 Mobile: (+44) 7729 118643

Archie Smith
 Email: archies@freightinvestor.com
 Mobile: (+44) 7355 020663

Jessie Deng
 Email: jessied@freightinvestor.com
 Mobile: (+86) 13524516743

Jarryd Smith
 Email: jarryds@freightinvestor.com
 Mobile: (+65) 8798 4987

Min Bao
 Email: minb@freightinvestor.com
 Mobile: (+65) 9785 4627

The information provided in this communication is not intended for retail clients. It is general in nature only and does not constitute advice or an offer to sell, or the solicitation of an offer to purchase any swap or other financial instruments, nor constitute any recommendation on our part. The information has been prepared without considering your investment objectives, financial situation, or knowledge and experience. This material is not a research report and is not intended as such. FIS is not responsible for any trading decisions taken based on this communication. Trading swaps and over-the-counter derivatives, exchange-traded derivatives, and options involve substantial risk and are not suitable for all investors. You are advised to perform an independent investigation to determine whether a transaction is suitable for you. No part of this material may be copied or duplicated in any form by any means or redistributed without our prior written consent. Freight Investor Services Ltd (FIS) is authorised and regulated by the Financial Conduct Authority (FRN: 211452) and is a member of the National Futures Association ("NFA"). Freight Investor Services PTE Ltd ('FIS PTE') is a private limited company, incorporated and registered in Singapore with company number 200603922G, and has subsidiary offices in India and Shanghai. Freight Investor Solutions DMCC ('FIS DMCC') is a private limited company, incorporated and registered in Dubai with company number DMCC1225. Further information about FIS including the location of its offices can be found on our website at freightinvestorservices.com