



Fuel Oil Daily Evening Report

London +44 20 7090 1134 - info@freightinvestor.com | Singapore +65 6535 5189 - info@freightinvestor.asia | Shanghai +86 21 63012568

17 September 2024

Oil and Energy Market News

Brent crude futures pushed to recent highs today, supported by supply side risks. The Nov24 contract traded an intraday high of \$73.64/bbl, at the time of writing, as Libya's crude loading program has been cut further for September amidst the ongoing curtailed production situation. On top of this, more than 12% of crude production and 16% of natural gas output in the U.S. Gulf of Mexico was offline following Hurricane Francine. Outside of the fundamentals, prices have potentially been supported by short covering after the selloff earlier this month.

Brent

73.37

| | Barges 3.5 % | Sing 380cst | Rott 0.5% | Sing 0.5% | Sing Hi5 |
|-------|--------------|-------------|-----------|-----------|----------|
| Oct24 | 396.90 | 405.65 | 484.55 | 531.20 | 126 |
| Nov24 | 386.40 | 396.40 | 476.05 | 521.45 | 125 |
| Dec24 | 381.40 | 393.15 | 471.05 | 515.70 | 123 |
| Jan25 | 380.90 | 392.40 | 468.55 | 510.95 | 119 |
| Feb25 | 382.90 | 393.15 | 467.30 | 506.95 | 114 |
| Mar25 | 385.15 | 395.65 | 466.30 | 504.20 | 109 |
| Q4-24 | 388.25 | 398.50 | 477.25 | 522.75 | 124 |
| Q1-25 | 383.00 | 393.75 | 467.50 | 507.25 | 114 |
| Q2-25 | 388.50 | 398.25 | 464.00 | 499.50 | 101 |
| Q3-25 | 383.75 | 389.75 | 458.50 | 492.00 | 102 |
| CAL25 | 382.00 | 389.75 | 460.50 | 495.75 | 106 |

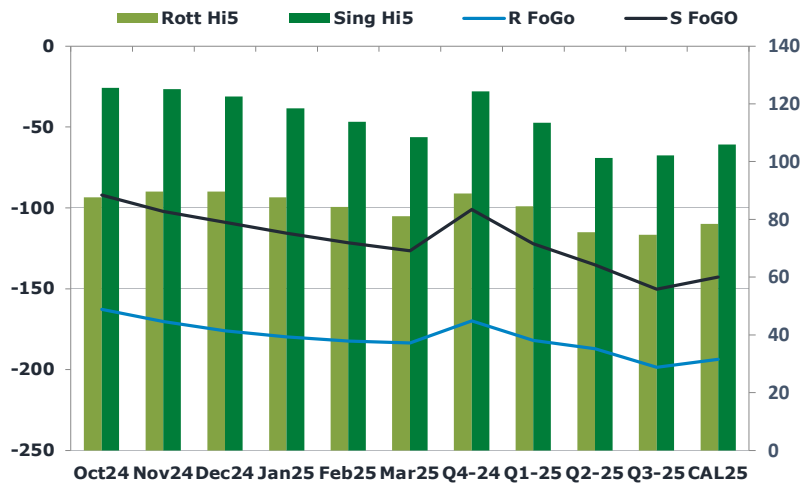
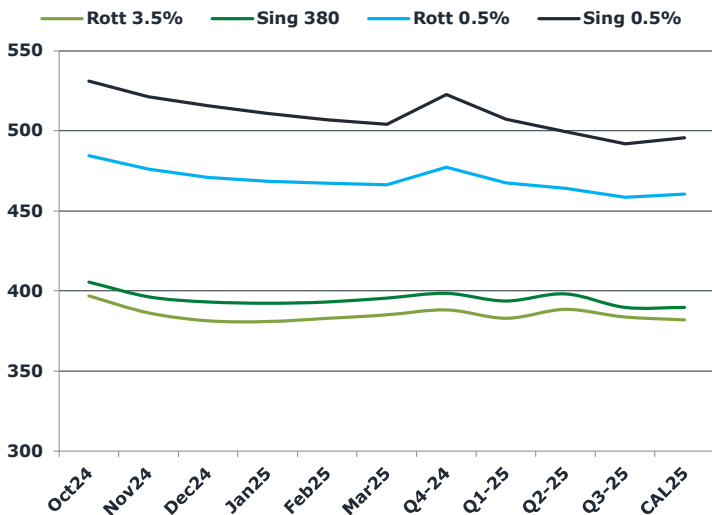

Fuel Oil Market News

HSFO spreads rallied today, for both Rotterdam and Singapore hubs. The Oct24/Nov24 contract traded a high of \$10.00/mt for Sing 380cst – two dollars up from yesterday's settlement. The Rotterdam equivalent is up three dollars on the day.

The Oct24 HSFO EW dropped two dollars today, whilst the Rotterdam 3.5% crack is up 60 cents at -\$10.27/bbl.

| | Rott GOFO | Sing GOFO | R FoGo | S FoGO | Rott Hi5 |
|--------|-----------|-----------|---------|---------|----------|
| Oct24 | 250.68 | 217.68 | -163.00 | -92.25 | 88 |
| Nov24 | 260.15 | 227.38 | -170.50 | -102.25 | 90 |
| Dec24 | 265.93 | 231.52 | -176.25 | -109.00 | 90 |
| Jan25 | 267.75 | 234.36 | -180.00 | -115.75 | 88 |
| Feb25 | 266.95 | 235.62 | -182.50 | -121.75 | 84 |
| Mar25 | 264.89 | 235.36 | -183.75 | -126.75 | 81 |
| Q4-24 | 259.00 | 225.44 | -170.00 | -101.25 | 89 |
| Q1-25 | 266.50 | 235.78 | -182.00 | -122.25 | 85 |
| Q2-25 | 262.75 | 236.86 | -187.25 | -135.50 | 76 |
| Q3-25 | 273.50 | 252.81 | -198.75 | -150.50 | 75 |
| CAL25 | 272.25 | 249.09 | -193.75 | -143.00 | 79 |
| CAL 26 | 279.25 | 261.09 | 0.00 | -156.00 | 75 |



Fuel Oil Daily Evening Report

London +44 20 7090 1134 - info@freightinvestor.com | Singapore +65 6535 5189 - info@freightinvestor.asia | Shanghai +86 21 63012568

17 September 2024

TIME SPREADS FUEL

| | Barges 3.5 | S 380 | Rott 0.5% | Sing 0.5% |
|-------------|------------|-------|-----------|-----------|
| Oct24/Nov24 | 10.50 | 9.25 | 8.50 | 9.75 |
| Nov24/Dec24 | 5.00 | 3.25 | 5.00 | 5.75 |
| Dec24/Jan25 | 0.50 | 0.75 | 2.50 | 4.75 |
| Jan25/Feb25 | -2.00 | -0.75 | 1.25 | 4.00 |
| Feb25/Mar25 | -2.25 | -2.50 | 1.00 | 2.75 |
| Q4-24/Q1-25 | 3.00 | 2.75 | 9.75 | 15.50 |
| Q1-25/Q2-25 | -5.50 | -4.50 | 3.50 | 7.75 |
| Q2-25/Q3-25 | 4.75 | 8.50 | 5.50 | 7.50 |
| CAL25/CAL26 | 4.00 | 12.00 | 7.5 | 13.00 |

GASOIL CURVES

| | Rott 0.1 | SGO 10ppm | ICE GO |
|-------|----------|-----------|--------|
| Oct24 | 625.1 | 623.3 | 647.6 |
| Nov24 | 626.6 | 623.8 | 646.6 |
| Dec24 | 628.8 | 624.7 | 647.3 |
| Jan25 | 631.6 | 626.8 | 648.6 |
| Feb25 | 632.9 | 628.8 | 649.9 |
| Mar25 | 633.0 | 631.0 | 650.0 |
| Q4-24 | 626.8 | 623.9 | 647.3 |
| Q1-25 | 632.5 | 629.5 | 649.5 |
| Q2-25 | 636.5 | 635.1 | 651.3 |
| Q3-25 | 648.8 | 642.6 | 657.3 |
| CAL25 | 642.0 | 638.8 | 654.3 |

EW SPREAD

| | EW380 | EW0.5% |
|-------|-------|--------|
| Oct24 | 8.75 | 46.65 |
| Nov24 | 10.00 | 45.40 |
| Dec24 | 11.75 | 44.65 |
| Jan25 | 11.50 | 42.40 |
| Feb25 | 10.25 | 39.65 |
| Mar25 | 10.50 | 37.90 |
| Q4-24 | 10.25 | 45.50 |
| Q1-25 | 10.75 | 39.75 |
| Q2-25 | 9.75 | 35.50 |
| Q3-25 | 6.00 | 33.50 |
| CAL25 | 7.00 | 35.25 |

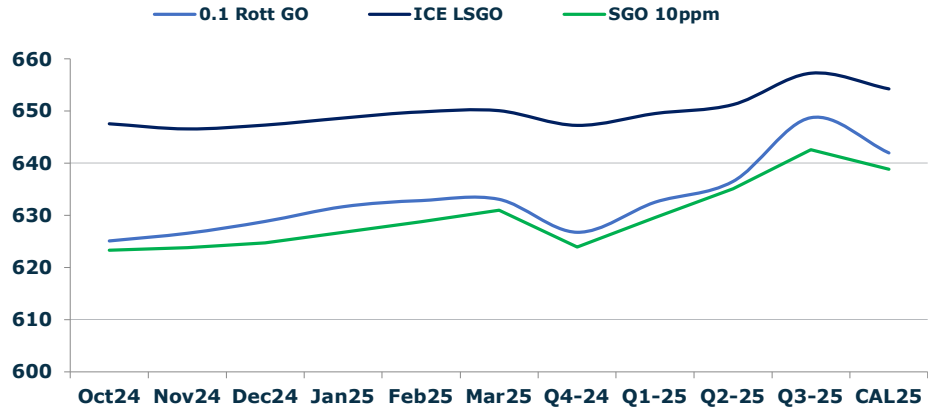

Contact US:

Luke Longhurst
 Email: lukel@freightinvestor.com
 Mobile: (+44) 7966 968761

Ricky Forman
 Email: rickyf@freightinvestor.com
 Mobile: (+44) 7868 708719

Sam Twyford
 Email: samt@freightinvestor.com
 Mobile: (+44) 7729 118643

Archie Smith
 Email: archies@freightinvestor.com
 Mobile: (+44) 7355 020663

Jessie Deng
 Email: jessied@freightinvestor.com
 Mobile: (+86) 13524516743

Jarryd Smith
 Email: jarryds@freightinvestor.com
 Mobile: (+65) 8798 4987

Min Bao
 Email: minb@freightinvestor.com
 Mobile: (+65) 9785 4627

The information provided in this communication is not intended for retail clients. It is general in nature only and does not constitute advice or an offer to sell, or the solicitation of an offer to purchase any swap or other financial instruments, nor constitute any recommendation on our part. The information has been prepared without considering your investment objectives, financial situation, or knowledge and experience. This material is not a research report and is not intended as such. FIS is not responsible for any trading decisions taken based on this communication. Trading swaps and over-the-counter derivatives, exchange-traded derivatives, and options involve substantial risk and are not suitable for all investors. You are advised to perform an independent investigation to determine whether a transaction is suitable for you. No part of this material may be copied or duplicated in any form by any means or redistributed without our prior written consent. Freight Investor Services Ltd (FIS) is authorised and regulated by the Financial Conduct Authority (FRN: 211452) and is a member of the National Futures Association ("NFA"). Freight Investor Services PTE Ltd ('FIS PTE') is a private limited company, incorporated and registered in Singapore with company number 200603922G, and has subsidiary offices in India and Shanghai. Freight Investor Solutions DMCC ('FIS DMCC') is a private limited company, incorporated and registered in Dubai with company number DMCC1225. Further information about FIS including the location of its offices can be found on our website at freightinvestorservices.com