



# Fuel Oil Daily Evening Report

London +44 20 7090 1134 - info@freightinvestor.com | Singapore +65 6535 5189 - info@freightinvestor.asia | Shanghai +86 21 63012568

27 September 2024

## Oil and Energy Market News

Crude largely traded rangebound in today's session, following the sell off on Thursday. Dec24 Brent futures traded across a \$1.30 range and head into the US hours at about 0.5% up. Recent movements have been prompted by sources led stories by FT and Reuters suggesting a return of barrels by OPEC+ towards the end of this year.

## Brent

71.39

|       | Barges 3.5 % | Sing 380cst | Rott 0.5% | Sing 0.5% | Sing Hi5 |
|-------|--------------|-------------|-----------|-----------|----------|
| Oct24 | 413.80       | 397.30      | 490.35    | 541.45    | 144      |
| Nov24 | 391.30       | 388.80      | 478.35    | 530.45    | 142      |
| Dec24 | 381.55       | 385.30      | 471.35    | 520.45    | 135      |
| Jan25 | 376.80       | 383.05      | 466.85    | 512.70    | 130      |
| Feb25 | 377.30       | 384.05      | 464.85    | 507.70    | 124      |
| Mar25 | 379.05       | 386.80      | 463.10    | 504.45    | 118      |
| Q4-24 | 395.50       | 390.50      | 480.00    | 530.75    | 140      |
| Q1-25 | 377.75       | 384.75      | 465.00    | 508.25    | 124      |
| Q2-25 | 381.00       | 389.75      | 459.75    | 499.00    | 109      |
| Q3-25 | 372.25       | 381.00      | 453.00    | 490.75    | 110      |
| CAL25 | 373.75       | 380.75      | 456.50    | 495.00    | 114      |

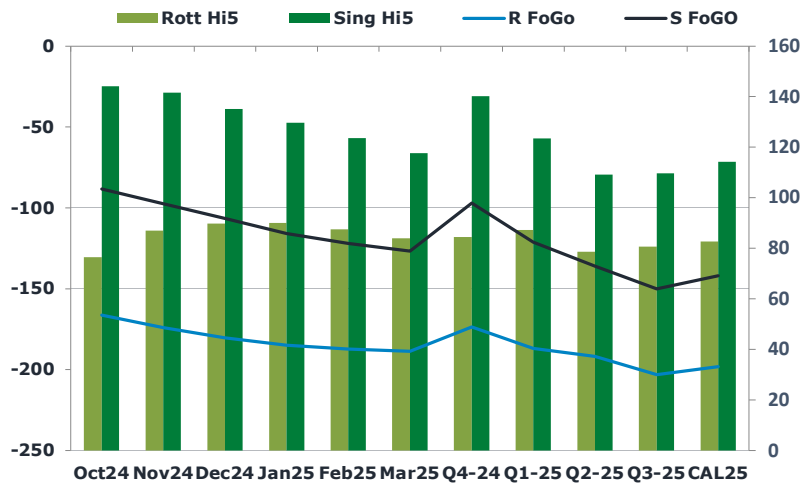
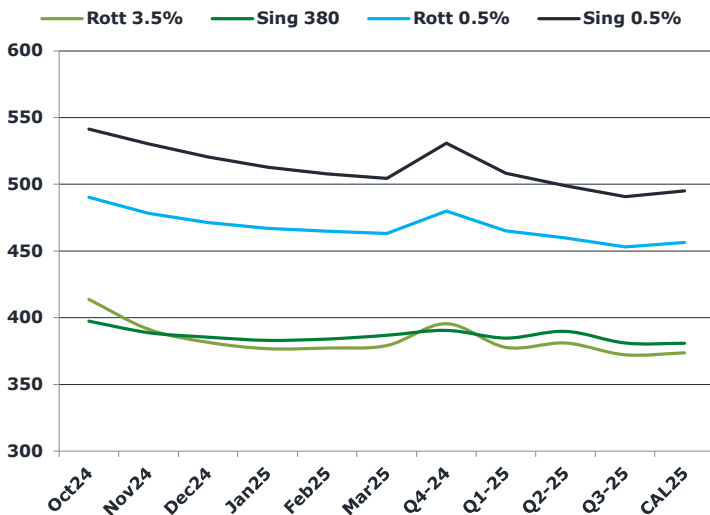

## Fuel Oil Market News

HSFO was chopping around this afternoon, with much of the movement from the Rott 3.5% crack and the EW. The Oct24 crack is trading -\$6.10/bbl into the European close – down 35 cents from the intraday high but still \$1.30 higher on the day.

The Oct24 HSFO EW traded an extreme nine dollar range today, closing out the session at \$16.50/mt, \$5.50 weaker than yesterday's settlement.

|        | Rott GOFO | Sing GOFO | R FoGo  | S FoGO  | Rott Hi5 |
|--------|-----------|-----------|---------|---------|----------|
| Oct24  | 243.04    | 232.29    | -166.50 | -88.25  | 77       |
| Nov24  | 261.30    | 239.15    | -174.25 | -97.50  | 87       |
| Dec24  | 270.20    | 241.76    | -180.50 | -106.50 | 90       |
| Jan25  | 275.23    | 245.42    | -185.25 | -115.75 | 90       |
| Feb25  | 275.01    | 245.76    | -187.50 | -122.00 | 88       |
| Mar25  | 272.76    | 244.35    | -188.75 | -126.75 | 84       |
| Q4-24  | 258.25    | 237.16    | -173.75 | -97.00  | 85       |
| Q1-25  | 274.25    | 244.78    | -187.00 | -121.25 | 87       |
| Q2-25  | 270.75    | 245.36    | -192.00 | -136.00 | 79       |
| Q3-25  | 284.00    | 259.70    | -203.25 | -150.00 | 81       |
| CAL25  | 281.00    | 256.23    | -198.25 | -142.00 | 83       |
| CAL 26 | 295.75    | 273.23    | 0.00    | -163.25 | 80       |



# Fuel Oil Daily Evening Report

London +44 20 7090 1134 - info@freightinvestor.com | Singapore +65 6535 5189 - info@freightinvestor.asia | Shanghai +86 21 63012568

## 27 September 2024

### TIME SPREADS FUEL

|             | Barges 3.5 | S 380 | Rott 0.5% | Sing 0.5% |
|-------------|------------|-------|-----------|-----------|
| Oct24/Nov24 | 22.50      | 8.50  | 12.00     | 11.00     |
| Nov24/Dec24 | 9.75       | 3.50  | 7.00      | 10.00     |
| Dec24/Jan25 | 4.75       | 2.25  | 4.50      | 7.75      |
| Jan25/Feb25 | -0.50      | -1.00 | 2.00      | 5.00      |
| Feb25/Mar25 | -1.75      | -2.75 | 1.75      | 3.25      |
| Q4-24/Q1-25 | 3.00       | 3.00  | 15.00     | 22.50     |
| Q1-25/Q2-25 | -3.25      | -5.00 | 5.25      | 9.25      |
| Q2-25/Q3-25 | 8.75       | 8.75  | 6.75      | 8.25      |
| CAL25/CAL26 | 7.50       | 17.00 | 10.3      | 21.25     |

### GASOIL CURVES

|       | Rott 0.1 | SGO 10ppm | ICE GO |
|-------|----------|-----------|--------|
| Oct24 | 634.8    | 629.6     | 656.8  |
| Nov24 | 632.6    | 628.0     | 652.6  |
| Dec24 | 633.3    | 627.1     | 651.8  |
| Jan25 | 635.0    | 628.5     | 652.0  |
| Feb25 | 635.3    | 629.8     | 652.3  |
| Mar25 | 634.8    | 631.2     | 651.8  |
| Q4-24 | 633.5    | 627.7     | 653.8  |
| Q1-25 | 635.0    | 629.5     | 652.0  |
| Q2-25 | 635.3    | 635.1     | 651.8  |
| Q3-25 | 640.8    | 640.7     | 656.3  |
| CAL25 | 638.8    | 637.0     | 654.8  |

### EW SPREAD

|       | EW380  | EW0.5% |
|-------|--------|--------|
| Oct24 | -16.50 | 51.10  |
| Nov24 | -2.50  | 52.10  |
| Dec24 | 3.75   | 49.10  |
| Jan25 | 6.25   | 45.85  |
| Feb25 | 6.75   | 42.85  |
| Mar25 | 7.75   | 41.35  |
| Q4-24 | -5.00  | 50.75  |
| Q1-25 | 7.00   | 43.25  |
| Q2-25 | 8.75   | 39.25  |
| Q3-25 | 8.75   | 37.75  |
| CAL25 | 5.00   | 38.50  |

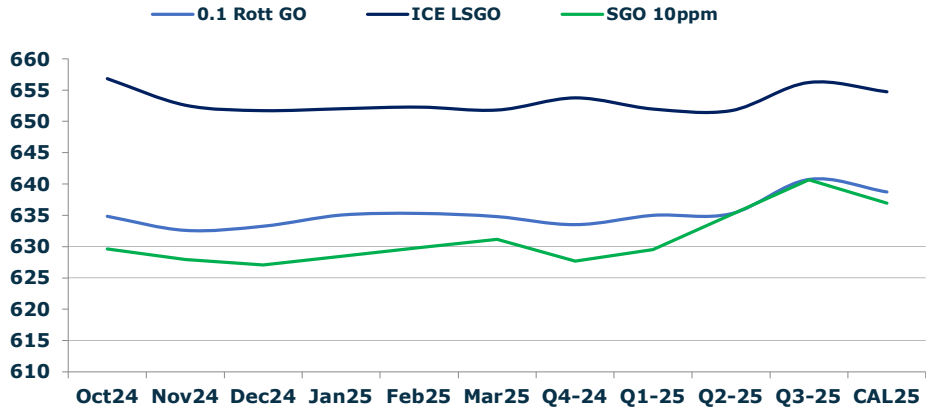

### Contact US:

**Luke Longhurst**  
 Email: lukel@freightinvestor.com  
 Mobile: (+44) 7966 968761

**Ricky Forman**  
 Email: rickyf@freightinvestor.com  
 Mobile: (+44) 7868 708719

**Sam Twyford**  
 Email: samt@freightinvestor.com  
 Mobile: (+44) 7729 118643

**Archie Smith**  
 Email: archies@freightinvestor.com  
 Mobile: (+44) 7355 020663

**Jessie Deng**  
 Email: jessied@freightinvestor.com  
 Mobile: (+86) 13524516743

**Jarryd Smith**  
 Email: jarryds@freightinvestor.com  
 Mobile: (+65) 8798 4987

**Min Bao**  
 Email: minb@freightinvestor.com  
 Mobile: (+65) 9785 4627

The information provided in this communication is not intended for retail clients. It is general in nature only and does not constitute advice or an offer to sell, or the solicitation of an offer to purchase any swap or other financial instruments, nor constitute any recommendation on our part. The information has been prepared without considering your investment objectives, financial situation, or knowledge and experience. This material is not a research report and is not intended as such. FIS is not responsible for any trading decisions taken based on this communication. Trading swaps and over-the-counter derivatives, exchange-traded derivatives, and options involve substantial risk and are not suitable for all investors. You are advised to perform an independent investigation to determine whether a transaction is suitable for you. No part of this material may be copied or duplicated in any form by any means or redistributed without our prior written consent. Freight Investor Services Ltd (FIS) is authorised and regulated by the Financial Conduct Authority (FRN: 211452) and is a member of the National Futures Association ("NFA"). Freight Investor Services PTE Ltd ('FIS PTE') is a private limited company, incorporated and registered in Singapore with company number 200603922G, and has subsidiary offices in India and Shanghai. Freight Investor Solutions DMCC ('FIS DMCC') is a private limited company, incorporated and registered in Dubai with company number DMCC1225. Further information about FIS including the location of its offices can be found on our website at freightinvestorservices.com