



Fuel Oil Daily Morning Report

London +44 20 7090 1134 - info@freightinvestor.com | Singapore +65 6535 5189 - info@freightinvestor.asia | Shanghai +86 21 63012568

01 October 2024

Oil and Energy Market News

Crude is dropping this morning on the prospect of returning barrels from Libya and more OPEC+ supply from December, which seems to be a stronger influence on the market against Middle East risks, China stimulus and Kazakhstan maintenance.

Brent

70.38

	Barges 3.5 %	Sing 380cst	Rott 0.5%	Sing 0.5%	Sing Hi5
Nov24	384.30	377.80	468.75	518.30	141
Dec24	375.05	376.30	463.25	510.80	135
Jan25	371.30	375.55	460.25	504.55	129
Feb25	371.80	376.80	458.50	499.80	123
Mar25	373.55	379.55	456.75	497.05	118
Apr25	375.05	382.30	455.00	494.30	112
Q1-25	372.25	377.25	458.50	500.50	123
Q2-25	376.00	382.50	453.50	491.75	109
Q3-25	372.50	374.00	447.75	483.25	109
Q4-25	362.75	360.50	441.50	475.00	115
CAL25	370.75	373.50	450.25	487.50	114

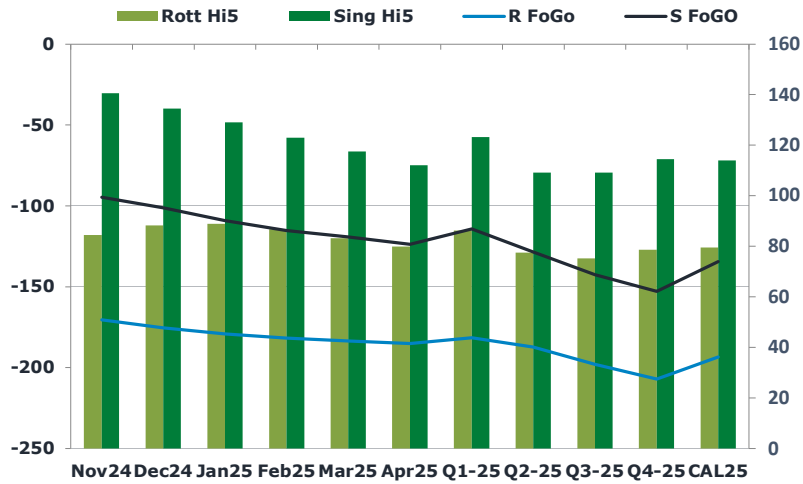
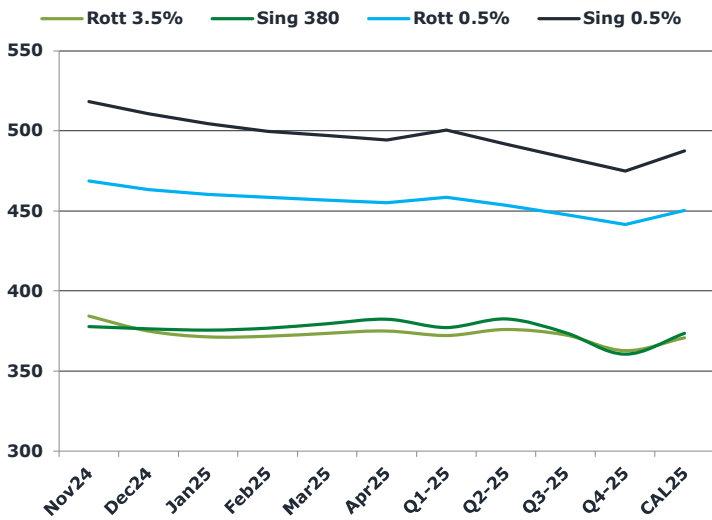

Fuel Oil Market News

Despite China's absence this morning due to their national holiday, the market has been choppy and active upon the European open. Now front month Nov24 Sing 0.5% crack is a dollar weaker than yesterday's settlement, last trading \$11.50/bbl. With the softer crude as well, the front end of the VLSFO fuel curve is really softening into the Singaporean closing window.

The HSFO EW is also dropping aggressively, with the Nov24 off four dollars on the day, trading -\$6.50/mt in the market.

	Rott GOFO	Sing GOFO	R FoGo	S FoGo	Rott Hi5
Nov24	254.87	235.37	-170.50	-94.75	84
Dec24	263.59	235.75	-175.50	-101.25	88
Jan25	268.30	237.99	-179.25	-109.00	89
Feb25	268.40	238.23	-181.75	-115.25	87
Mar25	266.58	236.82	-183.50	-119.25	83
Apr25	265.20	235.71	-185.25	-123.75	80
Q1-25	267.75	237.38	-181.50	-114.25	86
Q2-25	264.75	237.71	-187.25	-128.50	78
Q3-25	273.25	251.80	-198.00	-142.50	75
Q4-25	285.75	267.16	-207.00	-152.75	79
CAL25	273.00	248.58	-193.50	-134.50	80
CAL 26	288.25	262.26	0.00	-155.25	75



Fuel Oil Daily Morning Report

London +44 20 7090 1134 - info@freightinvestor.com | Singapore +65 6535 5189 - info@freightinvestor.asia | Shanghai +86 21 63012568

01 October 2024

TIME SPREADS FUEL

	Barges 3.5	S 380	Rott 0.5%	Sing 0.5%
Nov24/Dec24	9.25	1.50	5.50	7.50
Dec24/Jan25	3.75	0.75	3.00	6.25
Jan25/Feb25	-0.50	-1.25	1.75	4.75
Feb25/Mar25	-1.75	-2.75	1.75	2.75
Mar25/Apr25	-1.50	-2.75	1.75	2.75
Q1-25/Q2-25	-3.75	-0.75	5.00	8.75
Q2-25/Q3-25	3.50	-5.00	5.75	8.50
Q3-25/Q4-25	9.75	-2.75	6.25	8.25
CAL25/CAL26	2.75	11.00	7.8	18.00

GASOIL CURVES

	Rott 0.1	SGO 10ppm	ICE GO
Nov24	623.2	613.2	639.2
Dec24	623.6	612.0	638.6
Jan25	624.6	613.5	639.6
Feb25	625.2	615.0	640.2
Mar25	625.1	616.4	640.1
Apr25	623.8	618.0	640.3
Q1-25	625.0	614.6	640.0
Q2-25	624.3	620.2	640.8
Q3-25	630.3	625.8	645.8
Q4-25	633.0	627.7	648.5
CAL25	628.3	622.1	643.8

EW SPREAD

	EW380	EW0.5%
Nov24	-6.50	49.55
Dec24	1.25	47.55
Jan25	4.25	44.30
Feb25	5.00	41.30
Mar25	6.00	40.30
Apr25	7.25	39.30
Q1-25	5.00	42.00
Q2-25	6.50	38.25
Q3-25	1.50	35.50
Q4-25	-2.25	33.50
CAL25	3.75	37.25

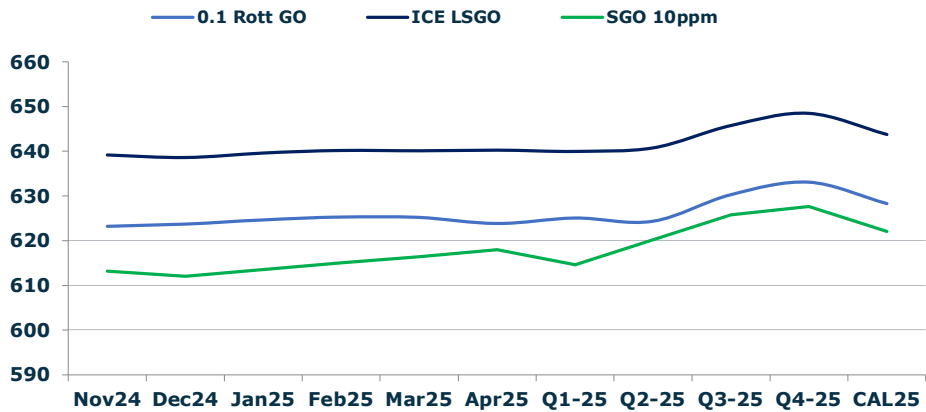

Contact US:

Luke Longhurst
 Email: lukel@freightinvestor.com
 Mobile: (+44) 7966 968761

Ricky Forman
 Email: rickyf@freightinvestor.com
 Mobile: (+44) 7868 708719

Sam Twyford
 Email: samt@freightinvestor.com
 Mobile: (+44) 7729 118643

Archie Smith
 Email: archies@freightinvestor.com
 Mobile: (+44) 7355 020663

Jessie Deng
 Email: jessied@freightinvestor.com
 Mobile: (+86) 13524516743

Jarryd Smith
 Email: jarryds@freightinvestor.com
 Mobile: (+65) 8798 4987

Min Bao
 Email: minb@freightinvestor.com
 Mobile: (+65) 9785 4627

The information provided in this communication is not intended for retail clients. It is general in nature only and does not constitute advice or an offer to sell, or the solicitation of an offer to purchase any swap or other financial instruments, nor constitute any recommendation on our part. The information has been prepared without considering your investment objectives, financial situation, or knowledge and experience. This material is not a research report and is not intended as such. FIS is not responsible for any trading decisions taken based on this communication. Trading swaps and over-the-counter derivatives, exchange-traded derivatives, and options involve substantial risk and are not suitable for all investors. You are advised to perform an independent investigation to determine whether a transaction is suitable for you. No part of this material may be copied or duplicated in any form by any means or redistributed without our prior written consent. Freight Investor Services Ltd (FIS) is authorised and regulated by the Financial Conduct Authority (FRN: 211452) and is a member of the National Futures Association ("NFA"). Freight Investor Services PTE Ltd ('FIS PTE') is a private limited company, incorporated and registered in Singapore with company number 200603922G, and has subsidiary offices in India and Shanghai. Freight Investor Solutions DMCC ('FIS DMCC') is a private limited company, incorporated and registered in Dubai with company number DMCC1225. Further information about FIS including the location of its offices can be found on our website at freightinvestorservices.com