



Fuel Oil Daily Evening Report

London +44 20 7090 1134 - info@freightinvestor.com | Singapore +65 6535 5189 - info@freightinvestor.asia | Shanghai +86 21 63012568

31 October 2024

Oil and Energy Market News

Oil markets are holding their gains today, with the more actively traded Jan25 Brent contract up about 0.65% on the day but down from the intraday highs of \$73.26/bbl. The benchmark is continuing the upward momentum from Wednesday over an OPEC+ delay report and drop in U.S. crude inventories.

Brent

72.58

	Barges 3.5 %	Sing 380cst	Rott 0.5%	Sing 0.5%	Sing Hi5
Nov24	434.50	431.00	496.00	554.00	123
Dec24	410.50	414.50	489.00	539.50	125
Jan25	402.50	406.25	484.50	530.50	124
Feb25	398.50	402.25	481.00	525.00	123
Mar25	398.25	401.75	478.25	520.75	119
Apr25	398.00	401.50	475.75	517.00	116
Q1-25	399.75	403.50	481.25	525.50	122
Q2-25	396.75	400.00	473.25	513.50	114
Q3-25	388.75	387.50	465.75	503.00	116
Q4-25	374.75	372.50	458.25	493.00	121
CAL25	390.00	390.75	469.75	508.75	118

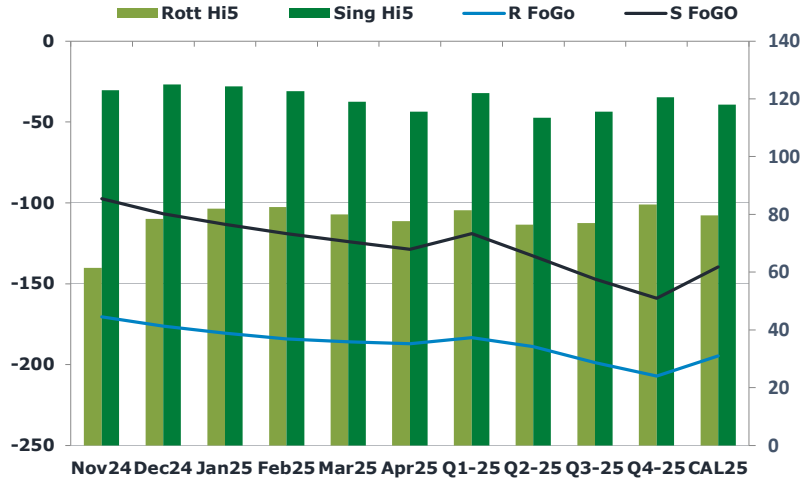
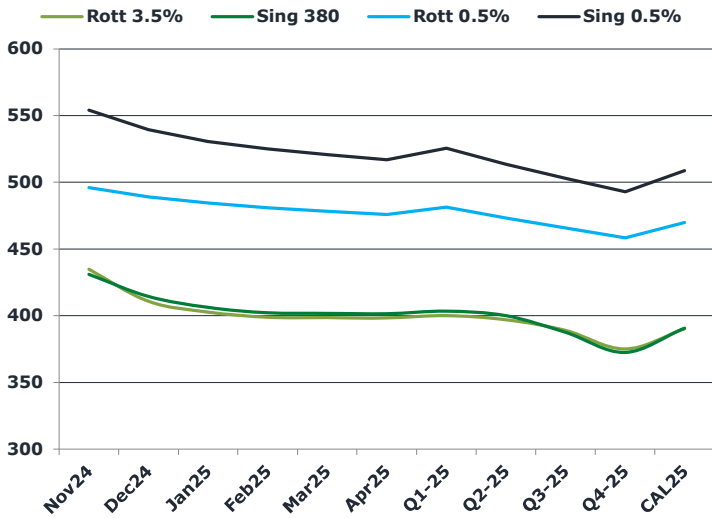

Fuel Oil Market News

Volumes were thinner in the fuel market today in the absence of the Singapore market. Nov24 VLSFO cracks traded up about 20 cents each to \$14.75/bbl and \$5.55/bbl.

Rotterdam 3.5% crack fell 40 cents to -\$4.15/bbl.

	Rott GOFO	Sing GOFO	R FoGo	S FoGo	Rott Hi5
Nov24	232.01	220.51	-170.50	-97.50	62
Dec24	254.79	231.64	-176.25	-106.75	79
Jan25	262.45	237.43	-180.50	-113.25	82
Feb25	266.41	241.81	-184.00	-119.00	83
Mar25	265.65	243.05	-185.75	-124.00	80
Apr25	264.79	244.27	-187.00	-128.75	78
Q1-25	264.75	240.93	-183.25	-119.00	82
Q2-25	265.50	246.29	-189.00	-132.75	77
Q3-25	275.75	262.51	-198.75	-147.00	77
Q4-25	290.50	279.38	-207.00	-159.00	84
CAL25	274.25	257.40	-194.50	-139.50	80
CAL 26	288.25	275.80	0.00	-169.75	76



Fuel Oil Daily Evening Report

London +44 20 7090 1134 - info@freightinvestor.com | Singapore +65 6535 5189 - info@freightinvestor.asia | Shanghai +86 21 63012568

31 October 2024

TIME SPREADS FUEL

	Barges 3.5	S 380	Rott 0.5%	Sing 0.5%
Nov24/Dec24	24.00	16.50	7.00	14.50
Dec24/Jan25	8.00	8.25	4.50	9.00
Jan25/Feb25	4.00	4.00	3.50	5.50
Feb25/Mar25	0.25	0.50	2.75	4.25
Mar25/Apr25	0.25	0.25	2.50	3.75
Q1-25/Q2-25	3.00	3.50	8.00	12.00
Q2-25/Q3-25	8.00	12.50	7.50	10.50
Q3-25/Q4-25	14.00	15.00	7.50	10.00
CAL25/CAL26	16.00	19.00	19.8	31.00

GASOIL CURVES

	Rott 0.1	SGO 10ppm	ICE GO
Nov24	655.5	651.5	666.5
Dec24	653.3	646.1	665.3
Jan25	651.0	643.7	665.0
Feb25	649.9	644.1	664.9
Mar25	648.9	644.8	663.9
Apr25	646.3	645.8	662.8
Q1-25	650.0	644.4	664.5
Q2-25	645.8	646.3	662.3
Q3-25	649.0	650.0	664.5
Q4-25	649.8	651.9	665.3
CAL25	648.8	648.2	664.3

EW SPREAD

	EW380	EW0.5%
Nov24	-3.50	58.00
Dec24	4.00	50.50
Jan25	3.75	46.00
Feb25	3.75	44.00
Mar25	3.50	42.50
Apr25	3.50	41.25
Q1-25	3.75	44.25
Q2-25	3.25	40.25
Q3-25	-1.25	37.25
Q4-25	-2.25	34.75
CAL25	5.00	39.00

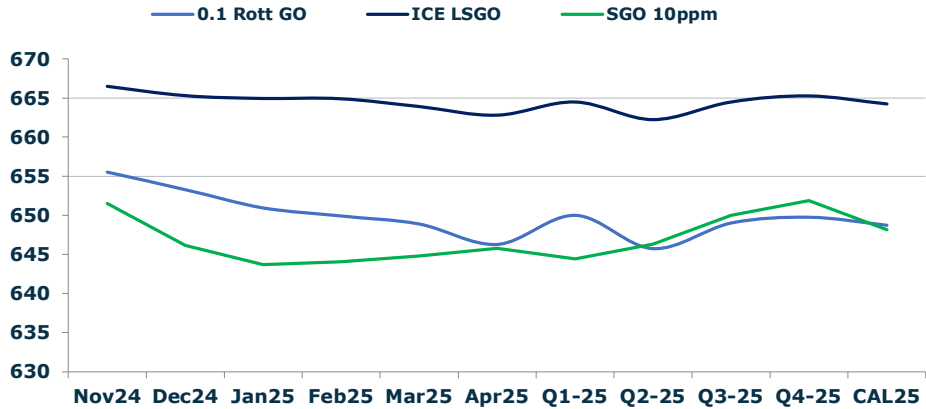

Contact US:

Luke Longhurst
 Email: lukel@freightinvestor.com
 Mobile: (+44) 7966 968761

Ricky Forman
 Email: rickyf@freightinvestor.com
 Mobile: (+44) 7868 708719

Sam Twyford
 Email: samt@freightinvestor.com
 Mobile: (+44) 7729 118643

Archie Smith
 Email: archies@freightinvestor.com
 Mobile: (+44) 7355 020663

Jessie Deng
 Email: jessied@freightinvestor.com
 Mobile: (+86) 13524516743

Jarryd Smith
 Email: jarryds@freightinvestor.com
 Mobile: (+65) 8798 4987

Min Bao
 Email: minb@freightinvestor.com
 Mobile: (+65) 9785 4627

The information provided in this communication is not intended for retail clients. It is general in nature only and does not constitute advice or an offer to sell, or the solicitation of an offer to purchase any swap or other financial instruments, nor constitute any recommendation on our part. The information has been prepared without considering your investment objectives, financial situation, or knowledge and experience. This material is not a research report and is not intended as such. FIS is not responsible for any trading decisions taken based on this communication. Trading swaps and over-the-counter derivatives, exchange-traded derivatives, and options involve substantial risk and are not suitable for all investors. You are advised to perform an independent investigation to determine whether a transaction is suitable for you. No part of this material may be copied or duplicated in any form by any means or redistributed without our prior written consent. Freight Investor Services Ltd (FIS) is authorised and regulated by the Financial Conduct Authority (FRN: 211452) and is a member of the National Futures Association ("NFA"). Freight Investor Services PTE Ltd ('FIS PTE') is a private limited company, incorporated and registered in Singapore with company number 200603922G, and has subsidiary offices in India and Shanghai. Freight Investor Solutions DMCC ('FIS DMCC') is a private limited company, incorporated and registered in Dubai with company number DMCC1225. Further information about FIS including the location of its offices can be found on our website at freightinvestorservices.com