



# Fuel Oil Daily Morning Report

London +44 20 7090 1134 - info@freightinvestor.com | Singapore +65 6535 5189 - info@freightinvestor.asia | Shanghai +86 21 63012568

19 December 2024

### Oil and Energy Market News

Crude front month futures are softer this morning, having settled last night at \$73.39/bbl. The stronger US dollar is weighing on pricing but with support from a US crude inventory drawdown and expectations of tighter sanctions on Russia and Iran.

### Brent

73.02

	Barges 3.5 %	Sing 380cst	Rott 0.5%	Sing 0.5%	Sing Hi5
Jan25	429.00	435.75	491.00	527.25	92
Feb25	423.00	431.50	487.00	524.50	93
Mar25	420.00	427.75	484.00	521.50	94
Apr25	417.00	424.50	481.00	518.50	94
May25	413.75	421.00	478.50	515.25	94
Jun25	410.00	417.50	476.00	512.00	95
Q1-25	424.00	431.75	487.25	524.50	93
Q2-25	413.50	421.00	478.50	515.25	94
Q3-25	400.25	406.50	470.75	505.25	99
Q4-25	383.25	389.00	462.00	495.25	106
CAL25	405.25	412.00	474.75	510.00	98

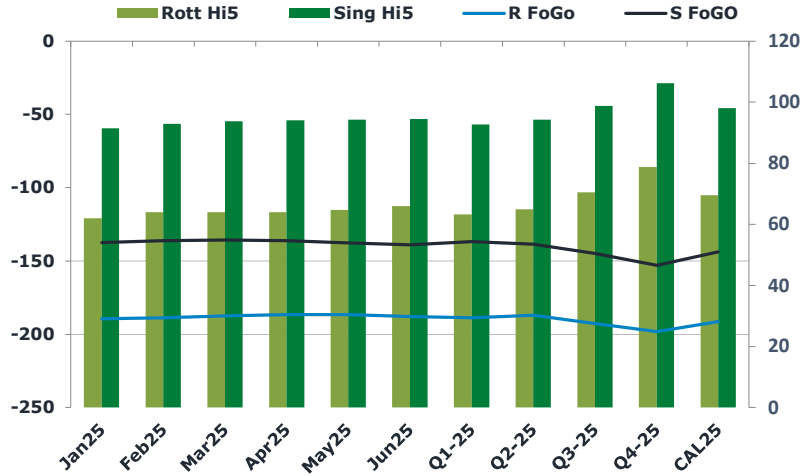
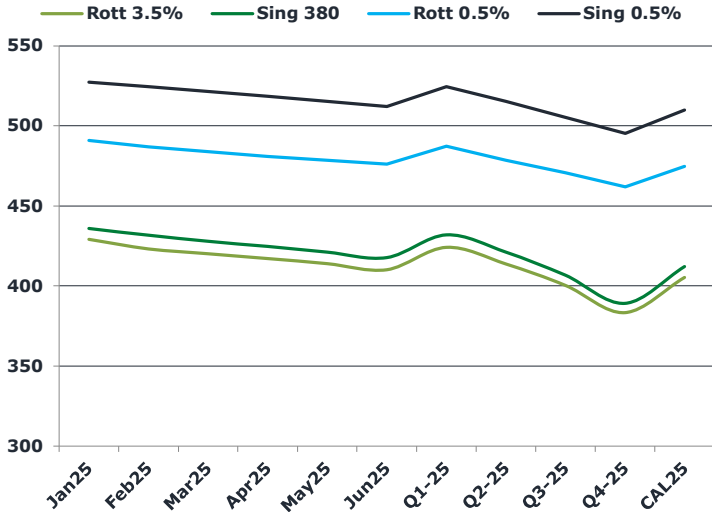

### Fuel Oil Market News

HSFO structure feels stronger this morning, with majors buying in the window and Sing 380cst spreads ticking higher than yesterday's levels. Jan25 Rotterdam 3.5% crack is also rallying, up 30 cents on the day at -\$5.05/bbl.

VLSFO structure, on the other hand, is softer with cracks slipping in the window and front spreads going offered in the market.

	Rott GOFO	Sing GOFO	R FoGo	S FoGo	Rott Hi5
Jan25	251.59	229.09	-189.50	-137.50	62
Feb25	252.78	229.24	-188.75	-136.25	64
Mar25	251.54	229.56	-187.50	-135.75	64
Apr25	250.54	230.36	-186.50	-136.25	64
May25	251.29	231.92	-186.50	-137.75	65
Jun25	253.86	233.48	-187.75	-139.00	66
Q1-25	252.00	229.44	-188.75	-136.75	63
Q2-25	252.00	232.74	-187.00	-138.50	65
Q3-25	263.25	243.51	-192.75	-144.75	71
Q4-25	277.00	259.15	-198.25	-153.00	79
CAL25	261.00	241.74	-191.50	-143.75	70
CAL 26	285.25	260.29	0.00	-157.25	77



# Fuel Oil Daily Morning Report

London +44 20 7090 1134 - info@freightinvestor.com | Singapore +65 6535 5189 - info@freightinvestor.asia | Shanghai +86 21 63012568

## 19 December 2024

### TIME SPREADS FUEL

	Barges 3.5	S 380	Rott 0.5%	Sing 0.5%
Jan25/Feb25	6.00	4.25	4.00	2.75
Feb25/Mar25	3.00	3.75	3.00	2.75
Mar25/Apr25	3.00	3.25	3.00	2.75
Apr25/May25	3.25	3.50	2.50	2.75
May25/Jun25	3.75	3.50	2.50	2.75
Q1-25/Q2-25	10.50	10.75	8.75	9.25
Q2-25/Q3-25	13.25	10.75	7.75	9.25
Q3-25/Q4-25	17.00	10.75	8.75	9.25
CAL25/CAL26	26.00	26.00	18.5	21.00

### GASOIL CURVES

	Rott 0.1	SGO 10ppm	ICE GO
Jan25	664.6	664.8	680.6
Feb25	659.8	660.7	675.8
Mar25	655.5	657.3	671.5
Apr25	652.5	654.9	667.5
May25	650.0	652.9	665.0
Jun25	648.9	651.0	663.9
Q1-25	660.0	661.2	676.0
Q2-25	650.5	653.7	665.5
Q3-25	649.3	650.0	663.5
Q4-25	646.3	648.2	660.3
CAL25	651.5	653.7	666.3

### EW SPREAD

	EW380	EW0.5%
Jan25	6.75	36.25
Feb25	8.50	37.50
Mar25	7.75	37.50
Apr25	7.50	37.50
May25	7.25	36.75
Jun25	7.50	36.00
Q1-25	7.75	35.25
Q2-25	7.50	34.50
Q3-25	6.25	34.00
Q4-25	5.75	33.75
CAL25	4.00	33.25

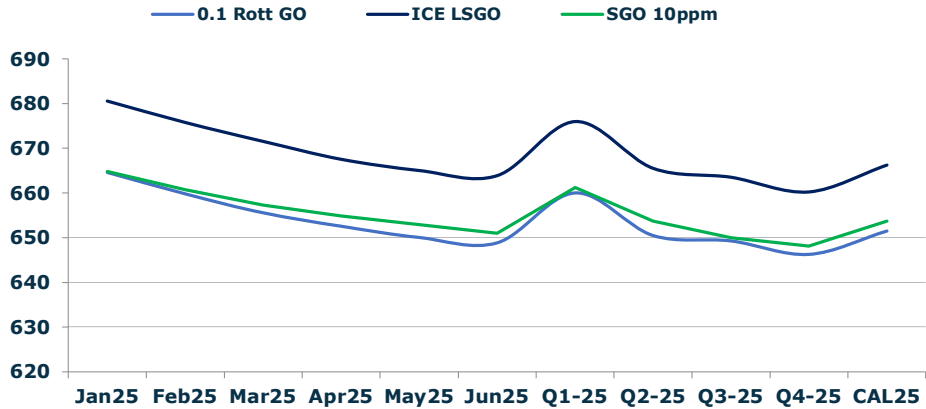

### Contact US:

**Luke Longhurst**  
 Email: lukel@freightinvestor.com  
 Mobile: (+44) 7966 968761

**Ricky Forman**  
 Email: rickyf@freightinvestor.com  
 Mobile: (+44) 7868 708719

**Sam Twyford**  
 Email: samt@freightinvestor.com  
 Mobile: (+44) 7729 118643

**Archie Smith**  
 Email: archies@freightinvestor.com  
 Mobile: (+44) 7355 020663

**Jessie Deng**  
 Email: jessied@freightinvestor.com  
 Mobile: (+86) 13524516743

**Jarryd Smith**  
 Email: jarryds@freightinvestor.com  
 Mobile: (+65) 8798 4987

**Min Bao**  
 Email: minb@freightinvestor.com  
 Mobile: (+65) 9785 4627

The information provided in this communication is not intended for retail clients. It is general in nature only and does not constitute advice or an offer to sell, or the solicitation of an offer to purchase any swap or other financial instruments, nor constitute any recommendation on our part. The information has been prepared without considering your investment objectives, financial situation, or knowledge and experience. This material is not a research report and is not intended as such. FIS is not responsible for any trading decisions taken based on this communication. Trading swaps and over-the-counter derivatives, exchange-traded derivatives, and options involve substantial risk and are not suitable for all investors. You are advised to perform an independent investigation to determine whether a transaction is suitable for you. No part of this material may be copied or duplicated in any form by any means or redistributed without our prior written consent. Freight Investor Services Ltd (FIS) is authorised and regulated by the Financial Conduct Authority (FRN: 211452) and is a member of the National Futures Association ("NFA"). Freight Investor Services PTE Ltd ('FIS PTE') is a private limited company, incorporated and registered in Singapore with company number 200603922G, and has subsidiary offices in India and Shanghai. Freight Investor Solutions DMCC ('FIS DMCC') is a private limited company, incorporated and registered in Dubai with company number DMCC1225. Further information about FIS including the location of its offices can be found on our website at freightinvestorservices.com