



# Fuel Oil Daily Morning Report

London +44 20 7090 1134 - info@freightinvestor.com | Singapore +65 6535 5189 - info@freightinvestor.asia | Shanghai +86 21 63012568

07 January 2025

## Oil and Energy Market News

Brent crude futures settled last night at \$76.30/bbl and are slightly softer on the day after pulling back from a peak of \$77.5/bbl yesterday. The market is weighing sluggish Chinese demand and expectations of more fiscal stimulus to revitalise the economy.

Prices have declined moderately this week following technical indicators suggesting last week's rally was overdone.

## Brent

76.10

	Barges 3.5 %	Sing 380cst	Rott 0.5%	Sing 0.5%	Sing Hi5
Feb25	425.25	435.50	505.25	542.50	107
Mar25	423.75	433.25	500.75	538.75	106
Apr25	422.25	430.75	497.25	535.25	105
May25	420.00	427.50	493.75	531.50	104
Jun25	417.25	423.75	490.25	527.75	104
Jul25	412.75	418.75	486.75	524.00	105
Q2-25	419.75	427.25	493.75	531.50	104
Q3-25	407.25	412.75	483.25	520.25	108
Q4-25	389.00	394.00	472.75	509.25	115
Q1-26	385.75	390.50	469.75	506.00	116
CAL26	380.75	384.25	457.50	492.25	108

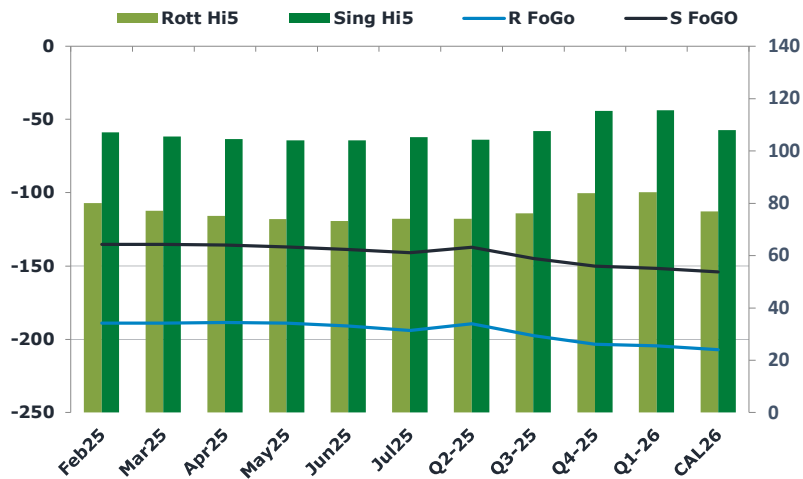
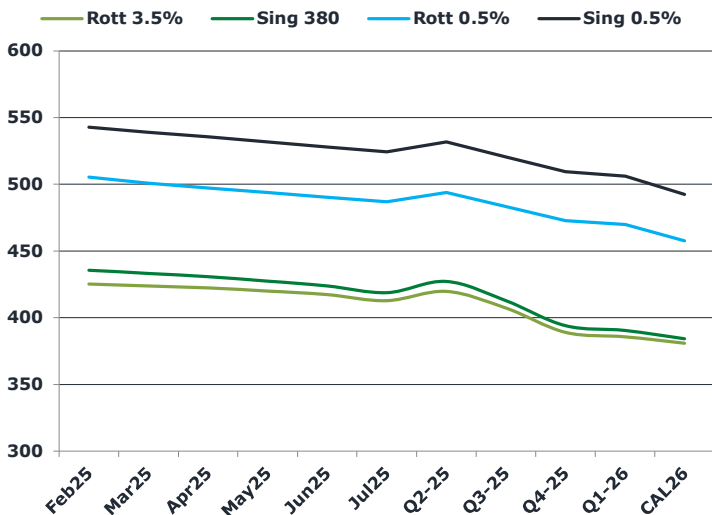

## Fuel Oil Market News

Again, the focus of the market is on Sing 380cst spreads this morning, with next to no volume trading in any other spreads so far. The 380 spreads continue to slide, with the front end contracts weaker by up to a dollar on the day.

	Rott GOFO	Sing GOFO	R FoGo	S FoGo	Rott Hi5
Feb25	269.35	242.35	-189.25	-135.25	80
Mar25	266.29	240.80	-189.25	-135.25	77
Apr25	263.71	240.32	-188.75	-135.75	75
May25	262.96	241.04	-189.25	-137.00	74
Jun25	264.33	242.70	-191.25	-138.75	73
Jul25	268.33	246.36	-194.25	-141.00	74
Q2-25	263.75	241.39	-189.75	-137.25	74
Q3-25	273.75	252.16	-197.75	-144.75	76
Q4-25	287.50	265.33	-203.75	-150.00	84
Q1-26	288.75	266.96	-204.75	-151.50	84
CAL26	284.00	262.04	-207.25	-154.00	77
CAL 26	303.25	258.50	0.00	-156.50	75



# Fuel Oil Daily Morning Report

London +44 20 7090 1134 - info@freightinvestor.com | Singapore +65 6535 5189 - info@freightinvestor.asia | Shanghai +86 21 63012568

07 January 2025

## TIME SPREADS FUEL

	Barges 3.5	S 380	Rott 0.5%	Sing 0.5%
Feb25/Mar25	1.50	2.25	4.50	3.75
Mar25/Apr25	1.50	2.50	3.50	3.75
Apr25/May25	2.25	3.25	3.50	3.75
May25/Jun25	2.75	3.75	3.50	3.75
Jun25/Jul25	4.50	5.00	3.50	3.75
Q2-25/Q3-25	13.25	14.50	10.50	11.25
Q3-25/Q4-25	17.25	14.50	10.50	11.25
Q4-25/Q1-26	2.75	14.50	3.00	11.25
CAL26/CAL27	8.75	8.75	10.5	14.75

## GASOIL CURVES

	Rott 0.1	SGO 10ppm	ICE GO
Feb25	678.6	677.9	694.6
Mar25	674.0	674.1	690.0
Apr25	670.0	671.1	686.0
May25	668.0	668.5	683.0
Jun25	666.6	666.5	681.6
Jul25	666.1	665.1	681.1
Q2-25	668.3	668.6	683.5
Q3-25	666.5	664.9	681.0
Q4-25	662.5	659.3	676.5
Q1-26	660.5	657.5	674.5
CAL26	651.3	646.3	664.8

## EW SPREAD

	EW380	EW0.5%
Feb25	10.25	37.25
Mar25	9.50	38.00
Apr25	8.50	38.00
May25	7.50	37.75
Jun25	6.50	37.50
Jul25	6.00	37.25
Q2-25	7.50	37.00
Q3-25	5.50	36.75
Q4-25	5.00	36.50
Q1-26	4.75	36.50
CAL26	4.00	36.25

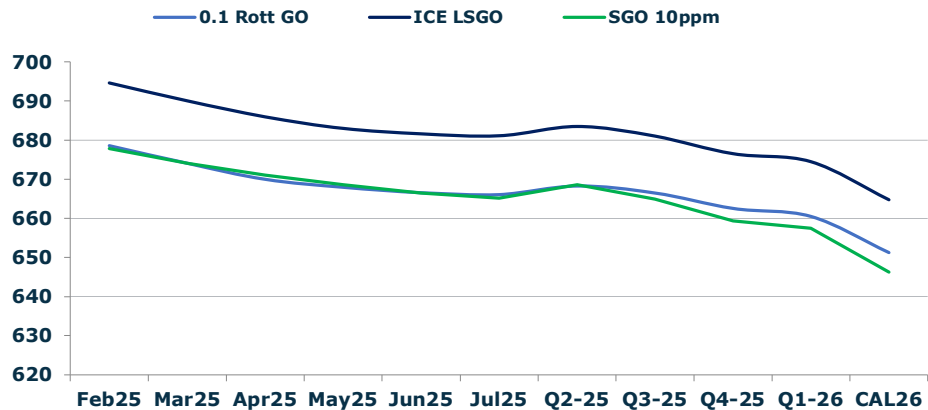

## Contact US:

**Luke Longhurst**  
 Email: lukel@freightinvestor.com  
 Mobile: (+44) 7966 968761

**Ricky Forman**  
 Email: rickyf@freightinvestor.com  
 Mobile: (+44) 7868 708719

**Sam Twyford**  
 Email: samt@freightinvestor.com  
 Mobile: (+44) 7729 118643

**Archie Smith**  
 Email: archies@freightinvestor.com  
 Mobile: (+44) 7355 020663

**Jessie Deng**  
 Email: jessied@freightinvestor.com  
 Mobile: (+86) 13524516743

**Jarryd Smith**  
 Email: jarryds@freightinvestor.com  
 Mobile: (+65) 8798 4987

**Min Bao**  
 Email: minb@freightinvestor.com  
 Mobile: (+65) 9785 4627

The information provided in this communication is not intended for retail clients. It is general in nature only and does not constitute advice or an offer to sell, or the solicitation of an offer to purchase any swap or other financial instruments, nor constitute any recommendation on our part. The information has been prepared without considering your investment objectives, financial situation, or knowledge and experience. This material is not a research report and is not intended as such. FIS is not responsible for any trading decisions taken based on this communication. Trading swaps and over-the-counter derivatives, exchange-traded derivatives, and options involve substantial risk and are not suitable for all investors. You are advised to perform an independent investigation to determine whether a transaction is suitable for you. No part of this material may be copied or duplicated in any form by any means or redistributed without our prior written consent. Freight Investor Services Ltd (FIS) is authorised and regulated by the Financial Conduct Authority (FRN: 211452) and is a member of the National Futures Association ("NFA"). Freight Investor Services PTE Ltd ('FIS PTE') is a private limited company, incorporated and registered in Singapore with company number 200603922G, and has subsidiary offices in India and Shanghai. Freight Investor Solutions DMCC ('FIS DMCC') is a private limited company, incorporated and registered in Dubai with company number DMCC1225. Further information about FIS including the location of its offices can be found on our website at freightinvestorservices.com