



Fuel Oil Daily Evening Report

London +44 20 7090 1134 - info@freightinvestor.com | Singapore +65 6535 5189 - info@freightinvestor.asia | Shanghai +86 21 63012568

24 January 2025

Oil and Energy Market News

Crude futures are about flat on the day, having trickled off from the highs, but net lower on the week. Today's movements come as Russian President Putin says he is ready to talk with the US about oil prices, Ukraine and the global energy situation. Headlines citing Trump comments that he wants OPEC to cut the price of oil and that a price cut will 'stop the tragedy in Ukraine' sparked further downward pressure.

Brent

78.18

| | Barges 3.5 % | Sing 380cst | Rott 0.5% | Sing 0.5% | Sing Hi5 |
|-------|--------------|-------------|-----------|-----------|----------|
| Feb25 | 449.00 | 477.25 | 527.25 | 564.25 | 87 |
| Mar25 | 447.75 | 468.75 | 518.00 | 556.50 | 88 |
| Apr25 | 444.00 | 458.00 | 511.00 | 549.75 | 92 |
| May25 | 439.25 | 450.75 | 506.25 | 544.50 | 94 |
| Jun25 | 433.75 | 443.25 | 502.00 | 539.75 | 97 |
| Jul25 | 427.00 | 435.50 | 498.25 | 535.00 | 100 |
| Q2-25 | 439.00 | 450.75 | 506.50 | 544.75 | 94 |
| Q3-25 | 419.50 | 427.00 | 494.75 | 530.50 | 104 |
| Q4-25 | 396.25 | 402.75 | 484.50 | 517.75 | 115 |
| Q1-26 | 391.50 | 398.25 | 481.25 | 514.00 | 116 |
| CAL26 | 380.25 | 385.25 | 466.00 | 496.75 | 112 |

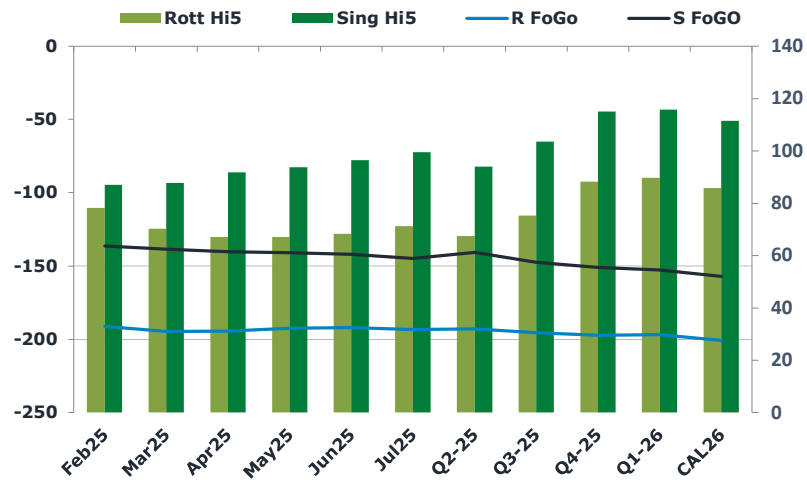
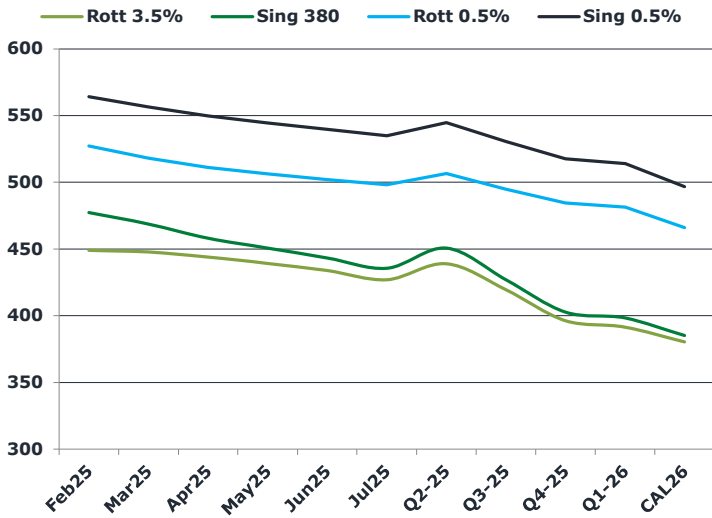

Fuel Oil Market News

Into the European close, Sing and Rotterdam VLSFO spreads and cracks are higher, particularly the Rotterdam which is 75 cents higher on the crack and \$1.50 on the Feb25/Mar25 spread.

The HSFO EW is also higher here by \$1.50/mt in the front month, feeling like it has the capacity to go higher still.

Overall, fuel markets feel strong into the Trump presidency, with market participants cautious on global trade.

| | Rott GOFO | Sing GOFO | R FoGo | S FoGo | Rott Hi5 |
|--------|-----------|-----------|---------|---------|----------|
| Feb25 | 269.57 | 223.32 | -191.25 | -136.25 | 78 |
| Mar25 | 264.99 | 226.23 | -194.75 | -138.50 | 70 |
| Apr25 | 261.50 | 232.06 | -194.50 | -140.25 | 67 |
| May25 | 259.54 | 234.84 | -192.50 | -141.00 | 67 |
| Jun25 | 260.32 | 238.62 | -192.00 | -142.00 | 68 |
| Jul25 | 264.56 | 244.13 | -193.25 | -144.75 | 71 |
| Q2-25 | 260.50 | 234.65 | -193.00 | -140.75 | 68 |
| Q3-25 | 270.75 | 250.95 | -195.50 | -147.50 | 75 |
| Q4-25 | 285.50 | 265.89 | -197.25 | -151.00 | 88 |
| Q1-26 | 286.75 | 268.53 | -197.00 | -152.75 | 90 |
| CAL26 | 286.50 | 268.49 | -200.75 | -157.00 | 86 |
| CAL 26 | 316.75 | 270.20 | 0.00 | -162.25 | 75 |



Fuel Oil Daily Evening Report

London +44 20 7090 1134 - info@freightinvestor.com | Singapore +65 6535 5189 - info@freightinvestor.asia | Shanghai +86 21 63012568

24 January 2025

TIME SPREADS FUEL

| | Barges 3.5 | S 380 | Rott 0.5% | Sing 0.5% |
|-------------|------------|-------|-----------|-----------|
| Feb25/Mar25 | 1.25 | 8.50 | 9.25 | 7.75 |
| Mar25/Apr25 | 3.75 | 10.75 | 7.00 | 7.75 |
| Apr25/May25 | 4.75 | 7.25 | 4.75 | 7.75 |
| May25/Jun25 | 5.50 | 7.50 | 4.25 | 7.75 |
| Jun25/Jul25 | 6.75 | 7.75 | 3.75 | 7.75 |
| Q2-25/Q3-25 | 22.25 | 23.75 | 11.75 | 14.25 |
| Q3-25/Q4-25 | 22.75 | 23.75 | 10.25 | 14.25 |
| Q4-25/Q1-26 | 3.75 | 23.75 | 3.25 | 14.25 |
| CAL26/CAL27 | 14.00 | 14.00 | 24.8 | 17.50 |

GASOIL CURVES

| | Rott 0.1 | SGO 10ppm | ICE GO |
|-------|----------|-----------|--------|
| Feb25 | 698.6 | 700.6 | 718.6 |
| Mar25 | 693.2 | 695.0 | 712.7 |
| Apr25 | 686.5 | 690.1 | 705.5 |
| May25 | 679.8 | 685.6 | 698.8 |
| Jun25 | 675.1 | 681.9 | 694.1 |
| Jul25 | 673.6 | 679.6 | 691.6 |
| Q2-25 | 680.5 | 685.4 | 699.5 |
| Q3-25 | 674.8 | 678.0 | 690.3 |
| Q4-25 | 667.8 | 668.6 | 681.8 |
| Q1-26 | 664.3 | 666.8 | 678.3 |
| CAL26 | 653.3 | 653.7 | 666.8 |

EW SPREAD

| | EW380 | EW0.5% |
|-------|-------|--------|
| Feb25 | 28.25 | 37.00 |
| Mar25 | 21.00 | 38.50 |
| Apr25 | 14.00 | 38.75 |
| May25 | 11.50 | 38.25 |
| Jun25 | 9.50 | 37.75 |
| Jul25 | 8.50 | 36.75 |
| Q2-25 | 11.75 | 35.75 |
| Q3-25 | 7.50 | 35.00 |
| Q4-25 | 6.50 | 34.25 |
| Q1-26 | 6.75 | 33.25 |
| CAL26 | 6.25 | 32.50 |

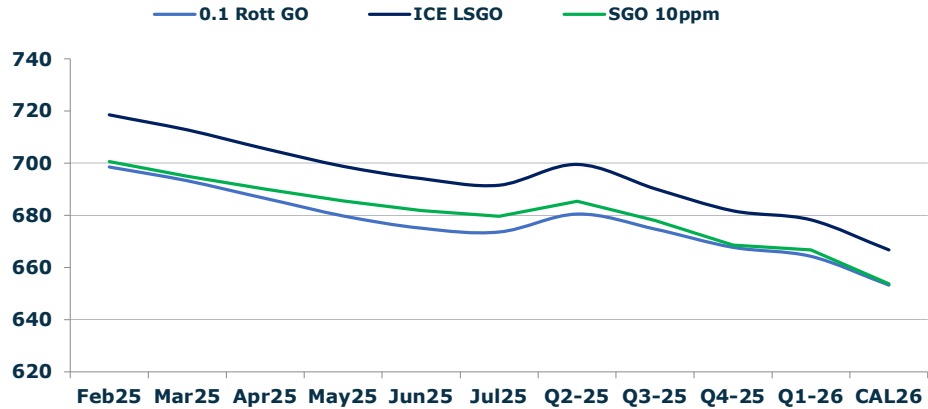

Contact US:

Luke Longhurst
 Email: lukel@freightinvestor.com
 Mobile: (+44) 7966 968761

Ricky Forman
 Email: rickyf@freightinvestor.com
 Mobile: (+44) 7868 708719

Sam Twyford
 Email: samt@freightinvestor.com
 Mobile: (+44) 7729 118643

Archie Smith
 Email: archies@freightinvestor.com
 Mobile: (+44) 7355 020663

Jessie Deng
 Email: jessied@freightinvestor.com
 Mobile: (+86) 13524516743

Jarryd Smith
 Email: jarryds@freightinvestor.com
 Mobile: (+65) 8798 4987

Min Bao
 Email: minb@freightinvestor.com
 Mobile: (+65) 9785 4627

The information provided in this communication is not intended for retail clients. It is general in nature only and does not constitute advice or an offer to sell, or the solicitation of an offer to purchase any swap or other financial instruments, nor constitute any recommendation on our part. The information has been prepared without considering your investment objectives, financial situation, or knowledge and experience. This material is not a research report and is not intended as such. FIS is not responsible for any trading decisions taken based on this communication. Trading swaps and over-the-counter derivatives, exchange-traded derivatives, and options involve substantial risk and are not suitable for all investors. You are advised to perform an independent investigation to determine whether a transaction is suitable for you. No part of this material may be copied or duplicated in any form by any means or redistributed without our prior written consent. Freight Investor Services Ltd (FIS) is authorised and regulated by the Financial Conduct Authority (FRN: 211452) and is a member of the National Futures Association ("NFA"). Freight Investor Services PTE Ltd ('FIS PTE') is a private limited company, incorporated and registered in Singapore with company number 200603922G, and has subsidiary offices in India and Shanghai. Freight Investor Solutions DMCC ('FIS DMCC') is a private limited company, incorporated and registered in Dubai with company number DMCC1225. Further information about FIS including the location of its offices can be found on our website at freightinvestorservices.com