

09 May 2025

## Oil and Energy Market News

Today the Brent JUL 25 contract is up 1.10% at 62.10\$/bbl. Crude oil prices lost some of their rally after Trump's Truth post on a possible 80% tariff on China. This dented growing optimism regarding the loosening of global trade barriers. Focus is still on hopes for a positive deal between the US and China. US Treasury Secretary Bessent and Trade Representative Greer will meet China's Vice Premier Lifeng in Switzerland on Saturday.

## Brent

63.69

|       | Barges 3.5 % | Sing 380cst | Rott 0.5% | Sing 0.5% | Sing Hi5 |
|-------|--------------|-------------|-----------|-----------|----------|
| Jun25 | 392.25       | 416.75      | 433.00    | 474.00    | 57       |
| Jul25 | 384.75       | 403.50      | 428.00    | 466.50    | 63       |
| Aug25 | 376.00       | 389.25      | 423.25    | 461.00    | 72       |
| Sep25 | 367.25       | 378.00      | 419.50    | 456.50    | 79       |
| Oct25 | 359.00       | 369.25      | 416.25    | 453.00    | 84       |
| Nov25 | 355.00       | 366.25      | 413.75    | 450.25    | 84       |
| Q3-25 | 376.00       | 390.25      | 423.50    | 461.25    | 71       |
| Q4-25 | 356.00       | 367.00      | 414.00    | 450.25    | 83       |
| Q1-26 | 355.00       | 366.25      | 410.25    | 445.25    | 79       |
| Q2-26 | 357.00       | 368.00      | 408.00    | 442.25    | 74       |
| CAL26 | 351.50       | 362.25      | 407.25    | 441.50    | 79       |

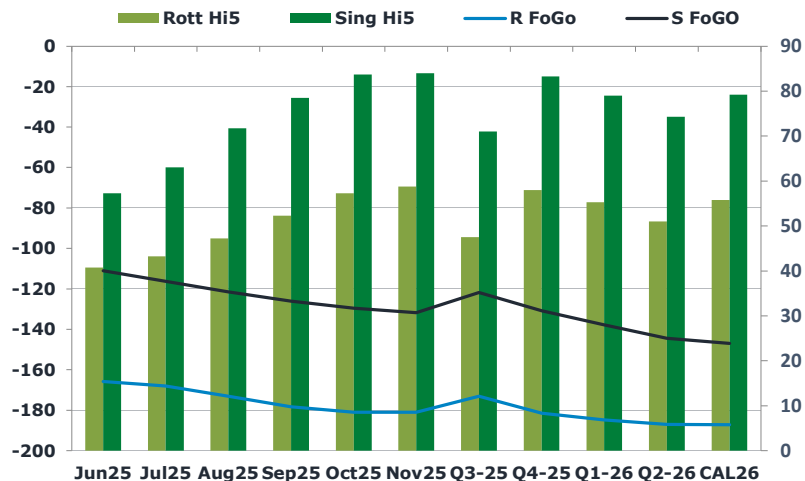
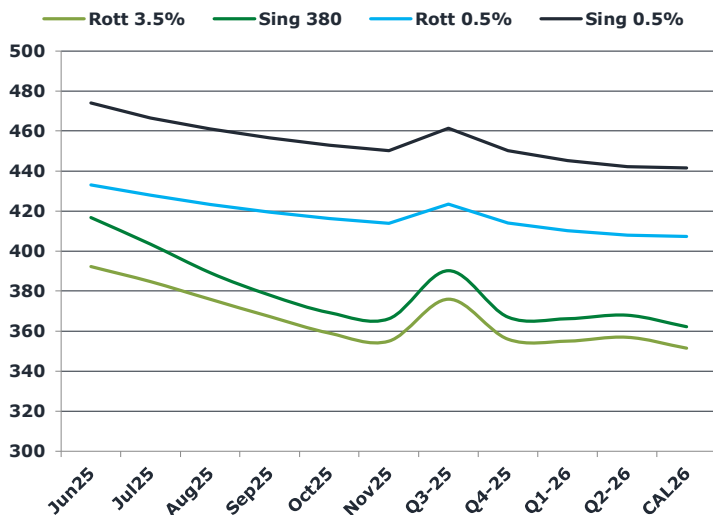

## Fuel Oil Market News

The VLSFO Cracks have seen a sell off today, both down from their settlements. The June Sing 0.5% crack is down 54c/bbl on the day, and the June Rott 0.5% crack is down 47c/bbl. Although crude is up, the lower cracks have kept flat price steady from London open. The only notable movement in the spread market, was the June/July Sing 380 contract, up \$1.00 from settlement.

|        | Rott GOFO | Sing GOFO | R FoGo  | S FoGo  | Rott Hi5 |
|--------|-----------|-----------|---------|---------|----------|
| Jun25  | 206.59    | 168.34    | -165.75 | -111.00 | 41       |
| Jul25  | 211.33    | 179.13    | -168.00 | -116.25 | 43       |
| Aug25  | 220.13    | 193.31    | -173.00 | -121.50 | 47       |
| Sep25  | 230.40    | 204.56    | -178.25 | -126.00 | 52       |
| Oct25  | 238.16    | 213.23    | -181.00 | -129.50 | 57       |
| Nov25  | 239.68    | 215.64    | -181.00 | -131.75 | 59       |
| Q3-25  | 220.50    | 192.71    | -173.00 | -121.75 | 48       |
| Q4-25  | 239.50    | 214.10    | -181.50 | -130.75 | 58       |
| Q1-26  | 240.00    | 216.71    | -184.75 | -137.75 | 55       |
| Q2-26  | 238.00    | 218.69    | -187.00 | -144.50 | 51       |
| CAL26  | 243.00    | 226.30    | -187.25 | -147.00 | 56       |
| CAL 26 | 235.75    | 219.51    | 0.00    | -134.00 | 69       |

# FIS

# Fuel Oil Daily Evening Report

London +44 20 7090 1134 - info@freightinvestor.com | Singapore +65 6535 5189 - info@freightinvestor.asia | Shanghai +86 21 63012568

09 May 2025

## TIME SPREADS FUEL

|             | Barges 3.5 | S 380 | Rott 0.5% | Sing 0.5% |
|-------------|------------|-------|-----------|-----------|
| Jun25/Jul25 | 7.50       | 13.25 | 5.00      | 7.50      |
| Jul25/Aug25 | 8.75       | 14.25 | 4.75      | 5.50      |
| Aug25/Sep25 | 8.75       | 11.25 | 3.75      | 4.50      |
| Sep25/Oct25 | 8.25       | 8.75  | 3.25      | 3.50      |
| Oct25/Nov25 | 4.00       | 3.00  | 2.50      | 2.75      |
|             |            |       |           |           |
| Q3-25/Q4-25 | 20.00      | 23.25 | 9.50      | 11.00     |
| Q4-25/Q1-26 | 1.00       | 23.25 | 3.75      | 11.00     |
| Q1-26/Q2-26 | -2.00      | 23.25 | 2.25      | 11.00     |
|             |            |       |           |           |
| CAL26/CAL27 | 5.75       | 5.50  | 2.3       | -0.75     |

## GASOIL CURVES

|       | Rott 0.1 | SGO 10ppm | ICE GO |
|-------|----------|-----------|--------|
| Jun25 | 583.8    | 585.1     | 598.8  |
| Jul25 | 582.1    | 582.6     | 596.1  |
| Aug25 | 582.1    | 582.6     | 596.1  |
| Sep25 | 583.6    | 582.6     | 597.6  |
| Oct25 | 583.2    | 582.5     | 597.2  |
| Nov25 | 580.7    | 581.9     | 594.7  |
| Q3-25 | 582.5    | 583.0     | 596.5  |
| Q4-25 | 581.5    | 581.1     | 595.5  |
| Q1-26 | 581.0    | 583.0     | 595.0  |
| Q2-26 | 581.5    | 586.7     | 595.0  |
| CAL26 | 581.0    | 588.6     | 594.5  |

## EW SPREAD

|       | EW380 | EW0.5% |
|-------|-------|--------|
| Jun25 | 24.50 | 41.00  |
| Jul25 | 18.75 | 38.50  |
| Aug25 | 13.25 | 37.75  |
| Sep25 | 10.75 | 37.00  |
| Oct25 | 10.25 | 36.75  |
| Nov25 | 11.25 | 36.50  |
| Q3-25 | 14.25 | 36.00  |
| Q4-25 | 11.00 | 35.25  |
| Q1-26 | 11.25 | 35.00  |
| Q2-26 | 11.00 | 34.75  |
| CAL26 | 12.00 | 34.50  |

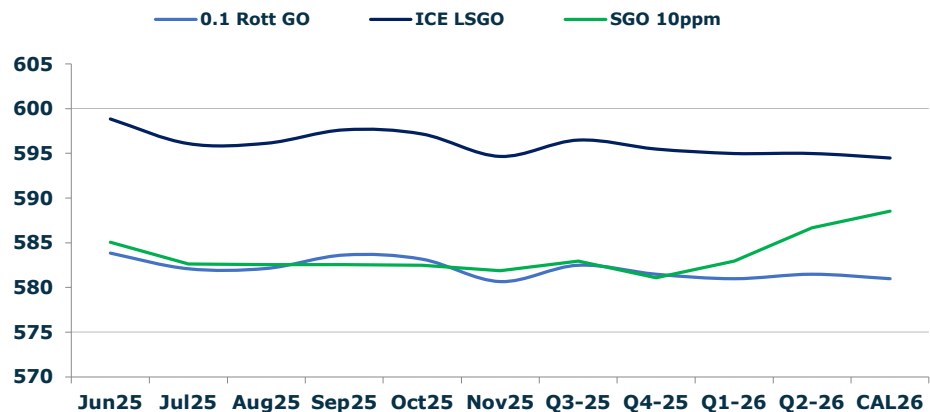

## Contact US:

**Luke Longhurst**

**Email:** lukel@freightinvestor.com

**Mobile:** (+44) 7966 968761

**Jessie Deng**

**Email:** jessied@freightinvestor.com

**Mobile:** (+86) 13524516743

**Ricky Forman**

**Email:** rickyf@freightinvestor.com

**Mobile:** (+44) 7868 708719

**Jarryd Smith**

**Email:** jarryds@freightinvestor.com

**Mobile:** (+65) 8798 4987

**Sam Twyford**

**Email:** samt@freightinvestor.com

**Mobile:** (+44) 7729 118643

**Min Bao**

**Email:** minb@freightinvestor.com

**Mobile:** (+65) 9785 4627

**Archie Smith**

**Email:** archies@freightinvestor.com

**Mobile:** (+44) 7355 020663

The information provided in this communication is not intended for retail clients. It is general in nature only and does not constitute advice or an offer to sell, or the solicitation of an offer to purchase any swap or other financial instruments, nor constitute any recommendation on our part. The information has been prepared without considering your investment objectives, financial situation, or knowledge and experience. This material is not a research report and is not intended as such. FIS is not responsible for any trading decisions taken based on this communication. Trading swaps and over-the-counter derivatives, exchange-traded derivatives, and options involve substantial risk and are not suitable for all investors. You are advised to perform an independent investigation to determine whether a transaction is suitable for you. No part of this material may be copied or duplicated in any form by any means or redistributed without our prior written consent. Freight Investor Services Ltd (FIS) is authorised and regulated by the Financial Conduct Authority (FRN: 211452) and is a member of the National Futures Association ("NFA"). Freight Investor Services PTE Ltd ('FIS PTE') is a private limited company, incorporated and registered in Singapore with company number 200603922G, and has subsidiary offices in India and Shanghai. Freight Investor Solutions DMCC ('FIS DMCC') is a private limited company, incorporated and registered in Dubai with company number DMCC1225. Further information about FIS including the location of its offices can be found on our website at freightinvestorservices.com